200-0211-1969 PN-222

Dog needs a home; how about yours?

Miss Exah Angel, 70 a resident of East San Diego, had a premonition recently that she was going to die, so she started looking for a new home for her dog, Shadow.

She approached Mrs. Robert C. Yancey, 1266 Trieste Dr., Point Loma, and asked her for help in the search.

On Mother's Day, Miss Angel died during surgery in a San Diego hospital.

Shadow, half cocker spaniel and half poodle, is still without a home. But Mrs. Yancey, one of San Diego's most vocal dog enthusiasts, is confident that she can find the right person. A past executive director of Mercy Crusade, Inc., an animal welfare organization, Mrs. Yancey is active in taking care of homeless animals.

Shadow started his life without a home — stranded by the side of a major freeway.

Three years ago Miss Angel was driving along the freeway when she spotted the puppy blindly crawling into the heavy traffic. She slammed on her brakes and stopped to rescue the animal. Evidently it had fallen out of a car.

Ever since Shadow's rescue, he has been partial to older women. According to Mrs. Yancey, Shadow cries every time he sees an elderly woman walk past the house.

On the other hand, Shadow is a bit suspicious of children under eight years of age, and he hates cats.

He is dependent on humans, though. Mrs. Yancey said his new owner should be someone who stays home a lot and likes to take dogs for rides in a car.

Mrs. Yancey has developed a reputation in the area for taking good care of animals "in need" and finding homes for them. Recently she found a home for a blind collie named Tammy. "Tammy is doing well now," she said. "She has been getting a doctor's care and has regained some night vision."

Shadow has all his shots and his license, according to Mrs. Yancey. She said Mercy Crusade, Inc., not only takes care of lost and homeless dogs, but helps animals in need "when problems are brought to our attention." Sometimes the crusade helps with veterinarian bills and, with a staff of two officers, investigates complaints about cruelty to animals.

DOG LOVER YANCEY AND SHADOW
A penchant for auto rides.

Peninsula News SENTINEL

VOLUME XLIII NUMBER 48 | 2724 GARNET AVE., PACIFIC BEACH, CALIF. 92109 | SUNDAY, JUNE 15, 1969

What's inside

BURGER
The American concept of justice is rooted in the jury system. So guess who doesn't like the jury system? Our new Chief Justice, Warren Burger! Drew Pearson has the details in the news section.

NECKING
Maybe that's what you used to call it, but San Diego youths have a different name for it. You'll find out what it is when you read L. M. Boyd's CHECKING UP on the back page of this section.

BASKETBALL
The Rockets are searching for front-line help. Can they get it from untested rookies? Sports editor John E. Wirges has some thoughts on the subject in his column.

NIXON VS. KENNEDY
If President Nixon and Sen. Edward M. Kennedy were the opponents in a presidential election held this week, who would win? The answer could surprise you. See the Harris Poll on the editorial page.

Ventura Bridge replacement set

The Ventura Bridge, a standard wooden structure in Mission Bay Park, will be replaced this year.

The City Council Thursday approved a contract for engineering services needed to design and build a new bridge to carry W. Mission Bay Dr. (formerly Ventura Blvd.) across the bay.

Councilmen voted to employ James R. Libby & Associates of San Diego and authorized spending $125,000 for certain expenses connected with the bridge project.

The Capital Improvements Program has $2.074 million budgeted for the span and its approaches.

The new bridge will be south of and parallel to the existing structure to eliminate the present jog in the alignment, the city manager reported.

Traffic will be able to use the old bridge while the new one is being built, he said.

"The new bridge will utilize the longest spans economically feasible and will provide 42 feet of clearance between the bridge . . . and the bay surface at mean low water," he continued.

At high tide there will be about 37 feet of clearance, according to Assistant City Manager Meno Wilhelms.

Some councilmen asked if it is wise to proceed with a new bridge before the recently completed park master plan, the Pereira report, is reviewed and adopted.

Wilhelms replied that the existing span is old and must be replaced within 1½ or two years. He added that the new structure will complement the Paseo del Pacifico, a transportation "spine" suggested by the Pereira report to connect several tourist attractions in the park.

"Four San Diego structural engineering firms were interviewed for the design of this project," the city manager reported.

Any of the firms would have been well qualified to design the project, he said.

The Libby firm will consult an architect to help design a bridge suitable to the park setting.

The $125,000 councilmen authorized for the project includes a base fee of $105,000 for design and construction supervision.

Another $5,000 of the sum is to pay for soils engineering, field surveys, materials testing and any additional engineering services made necessary by changes in the project after plans are approved.

The final $15,000 of the allocation will cover costs of a structural check of the bridge plans.

The new four-lane structure, called W. Mission Bay Dr. Bridge, will take several months to design, according to the city capital improvements engineer, Floyd Moore.

Actual construction will not begin for some time, he said.

IN BETWEEN: STILL LOOKING

If beach area youngsters have to pack up and go, just where will they go?

The answer isn't easy for the sponsors—or the enemies—of the In Between.

Representatives of the youth meeting hall in the 5000 block of Newport Ave. say they "recognize the problems presented by the present location" and have "requested the business community's assistance in obtaining an appropriate building in another location," according to Mrs. Barbara Kassler, Ocean Beach Town Council human relation committee chairman.

SHE SAID THE NEW BUILDING WOULD HAVE TO be suitable to the needs of the youth center. She said center representatives hope "a mutually agreeable solution can be reached."

These points were made, according to Mrs. Kassler, Thursday when In Between representatives met with town council committees in order to create better understanding between the youth center and its opponents.

The problem of long-haired youths was discussed by Dr. Mel Murphy of San Diego State College's School of Social Work and field supervisor of the Neighborhood Services organization of Episcopal Community Services. Other speakers were the Rev. Neal Jensen of Point Loma United Methodist Church; Mrs. Barbara Dosher, In Between executive, and the Rev. R. Scott Hasarud, pastor of Shepherd of the Valley Lutheran Church and chairman of the San Diego District Lutheran Church Action Committee.

IN BETWEEN SPOKESMEN POINTED OUT THAT the youth center will have a seminarian from Berkeley during the summer months and that the Northwest YMCA will be sending volunteer workers to assist in various programs.

Ned Titlow, town council president, said the meeting was a prototype of one which may be held before the general public at a later date.

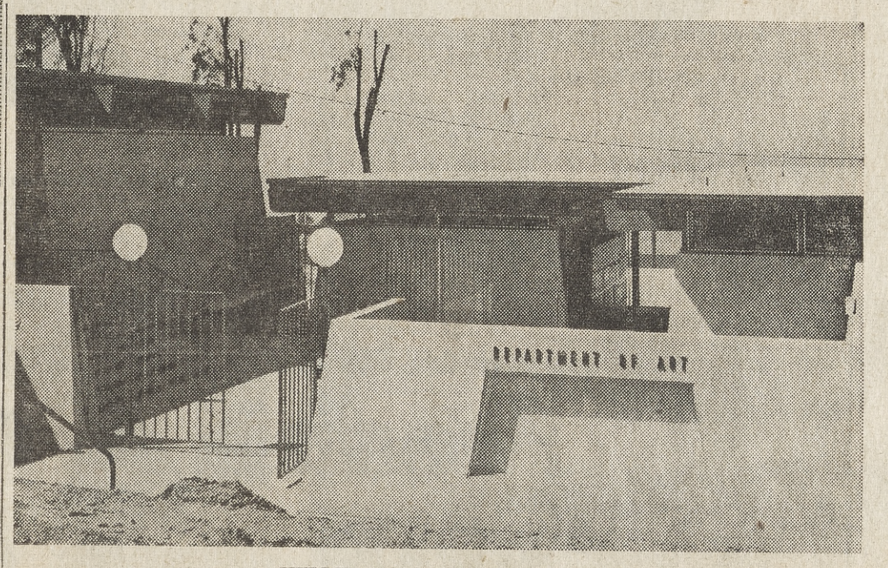

KELLER HALL OF FINE ARTS
"Offering a substantial contribution to society."

Cal Western names art facility for donor

A new building high on a Point Loma hill overlooking the Pacific got a new name this week.

The visual arts complex of United States International University's (USIU) California Western campus has been named Keller Hall of Fine Arts in recognition of a gift from Mr. and Mrs. Harry M. Keller of Pasadena, it was announced by Dr. William Rust, USIU president.

The two-level building complex is a 4,250-square-foot structure of contemporary design which contains areas for fine arts programs, an art gallery, three outdoor courtyards and six project rooms, in addition to classrooms for painting, sculpture and design.

"We are grateful to the Kellers for their thoughtful contribution," Rust said. "It is fitting that they would be interested in the hall of arts on our campus as Mrs. Keller is an artist who has been painting and working in ceramics for many years."

Keller is a builder, specializing in commercial and industrial development. His firm has done plant construction for Lockheed Aircraft for 27 years.

Commanding an open view of the Pacific, the Keller Hall of Fine Arts features sloped walls and high-rise windows planned to take advantage of the sloping terrain. The building was designed by Richard Lareau & Associates. Its upper elevation houses an art gallery with individually regulated fluorescent lights, skylights with louvered covers and a ceiling track for spotlights. The room also can be used for lectures.

The second room in the uper elevation is a studio reserved for guided study, honor students and advanced projects. Removable partitions can be arranged to create six individual studios.

Other features are an outdoor exhibit court, an outdoor painting court and a covered sculpture court. The main building contains a large, flexible studio which can be partitioned into two rooms and used for many purposes such as painting, design-sculpture and drawing.

Keller is a past lieutenant governor of Kiwanis International, a past president of the Building Contractors Asscia-tion, president of the board of trustees of Twelve Oaks Lodge (a non-profit home for senior citizens), president of Casa Verdugo Convalescent Lodge in Glendale, vice president of the Verdugo Hills Council of Boy Scouts and president of the Harry M. Keller Foundation.

"My wife and I believe," Keller said, "that creative art, under good direction, is of utmost value and satisfaction to the participant and offers a substantial and continuing contribution to society.

"Art can be a latent talent, developed into an award for the ages. Mrs. Keller and I are delighted to have a part in the establishment of this fine facility."

NELC slates change of command

Capt. William R. Boehm, 405 San Antonio Ave., Point Loma, commander of the Naval Electronics Laboratory Center (NELC), Point Loma, is leaving his present post to become officer in charge of the Naval Shore Electronics Engineering Activity here.

He will be replaced by Capt. Merton Van Orden, special assistant to the commander, Naval Electronics Systems Command, Washington, D. C.

Change-of-command ceremonies will be at 10 a.m. on June 24, in front of NELC's main administration building.

Van Orden's assignment will be his second tour of duty at NELC. He served there from 1956 to 1960 as a program officer for radio, radar, sonar and navigation (Project Omega). Also, during his prior NELC assignment, he served as project officer for Project Vangard and was Navy technical representative on the Tri-Service Mark X11 IFF program.

A native of Texas, Van Orden is a graduate of the Naval Academy, class of 1944. He served in the Pacific until the end of World War II, earning four battle stars for the Pacific campaign medal.

NELC CHIEF BOEHM
Changing posts.

Before his initial assignment at NELC, he had tours of duty as a staff electronics officer and as production analysis superintendent at Boston Naval Shipyard.

In 1960 he became a charter member of the Defense Communications Agency and served in the research and development directorate with responsibility for analysis and evaluation of industry programs in communications research and development.

In 1963-64 he was a graduate student at George Washington University where he received his master of business administration degree. He is a Ph.D. candidate and member of the faculty there. He also holds degrees fram Harvard and from the Massachusetts Institute of Technology.

Van Orden also has served in the Office of the Chief of Naval Materiel, with the Systems Development Division, the Bureau of Ships, and as manager of the Satellite Communications Program. He was a member of the Chief of Naval Operations study team on Navy Space Program Review in 1967.

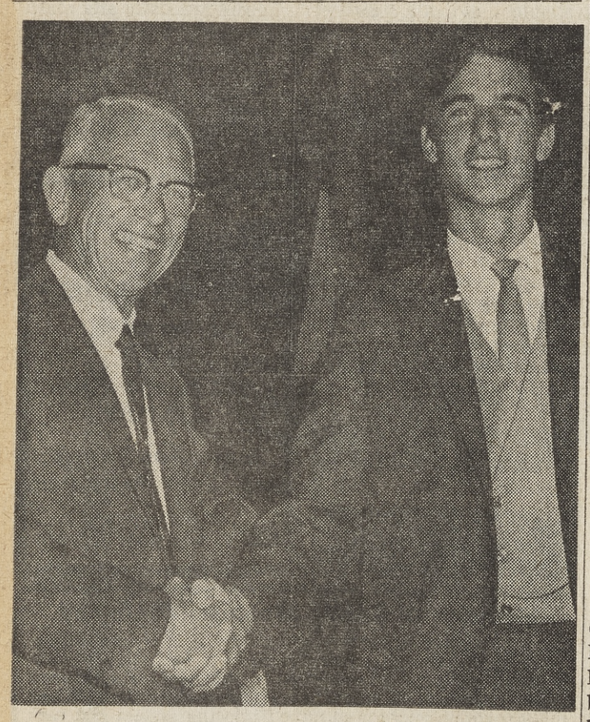

ACHIEVEMENT WINNER

C. O. Phillips, a senior vice president of the Bank of America, congratulates Douglas Luther, 1230 Catalina Blvd., Point Loma High School senior, on winning $500 in the Bank of America Achievement Awards finals. The finals judging included students from Riverside, Imperial and San Diego Counties. Luther has been honored many times by several different scholastic award organizations during his last year at Point Loma High.

Girl honored for excellence

Miss Candace Slaughter, daughter of Mr. and Mrs. Paul L. Slaughter, 1428 Catalina Blvd., Point Loma, has been named top-ranking home economics student at Point Loma High School, George Parry, principal, has announced.

As the outstanding home economics senior, Miss Slaughter will receive the Sterling Silver Homemaking Award for 1969. The award, a six-piece place setting of sterling flatware, will be presented to Miss Slaughter tomorrow by Mrs. Emmett W. Fowler, home economics department chairman, at the awards assembly in the school gymnasium.

The pattern for the award sterling was selected by the home economics students as part of a special project in consumer education, and the silver has been on display in the home economics department throughout the year.

Largest class to get diplomas

The largest class in Point Loma High School history will be assembled at 3 p.m. Thursday on Ross Field as 725 seniors receive diplomas.

The school will close at 1:30 p.m. to clear parking lots for parents attending the ceremony.

Friday the school will officially close at 11 a.m. after students receive report

CONTESTANTS DA ROSA, COREIA, GONSALVES AND OLIVER
The one that really counts.

Dancing, beauty contest slated

The Fairest of the Fair contest doesn't mean much in the Portuguese community of Point Loma.

All the pretty girls here turn out for the Miss Cabrillo Festival Contest, the winner of which will reign over the traditional festival Sept. 25 to 28.

The festival will feature Spanish dancing and fiesta attractions.

The queen will be chosen Saturday sometime between 7:30 p.m. and midnight at Portuguese Hall, 2818 Addison St.

Among the participants in the pageant this year are local residents Carol da Rosa, 17; Karen Coreia 17; Sandy Gonsalves, 17; Lauretta Monise, 16; Susie Silva, 17; Christine Xavier, 19; Jeanne Baptista, 18, and Christi Martin, 16.

Tickets for the pageant are on sale now for a $1 donation.

Girls in the pageant will compete for a $250 wardrobe and a surprise gift to be announced the evening

Why Pay More?

WHEN YOU CAN ENJOY SAVINGS LIKE THESE!

VONS BLUE CHIP STAMPS

CALIFORNIA GROWN

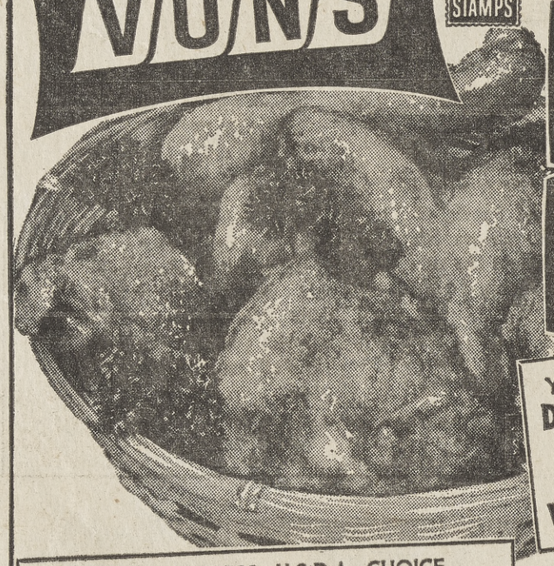

FRYER PARTS

Your Choice Drumsticks THIGHS OR Whole Legs

lb. 59¢

LEAN, BONELESS, U.S.D.A. CHOICE

Beef Stew lb. 89¢

SURTENDA BEEF FRITTERS ..... lb. $1.09
TUREK BUTTERED BEEF STEAK ..... lb. $1.09

Fryer Breasts ..... lb. 65¢
Fryer Wings ..... lb. 39¢
Backs and Necks ..... lb. 15¢
Fresh Chicken Livers ..... lb. 89¢

Fresh Corn BLUE CHIP STAMPS 4 EARS 29¢

RADISHES or GREEN ONIONS BU. 5¢

DUNDEE FRESH

Lg. AA Eggs 1 DOZ. CTN. SAVE 8c 35¢

A WASHDAY FAVORITE

Vons Bleach GALLON BLUE CHIP STAMPS 29¢

Vons Premium Coffee 1 LB. CAN 57¢
Jerseymaid Butter GRADE AA FIRST QUALITY 1 LB. CTN. 79¢
Gerbers Baby Food ASSORTED STRAINED VARIETIES 4½-OZ. 10¢
Best Foods Mayonnaise QT. JAR 58¢
Jerseymaid Ice Cream ASSORTED FLAVORS CATERING ½-GAL. 75¢

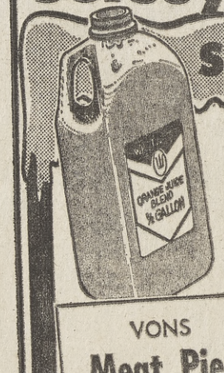

SAVE ON ALL VONS FROZEN FOODS

WESTWOOD CHILLED—½ GAL. SAVE 20c

Orange Juice Blend 49¢

MORE FROZEN FOOD VALUES

SENECA FROZEN APPLE JUICE 2 6-OZ. CANS 45¢
PICTSWEET COB CORN 4 EARS 39¢
FROZEN EGGO WAFFLES 12-OZ. 39¢

Halibut Fillets ICELANDIC 16-OZ. $1.09
Beef Steaks KOLDKIST 1¼-OZ. 8 FOR 98¢
Peppered Steaks KOLDKIST 12-OZ. 69¢
Breaded Shrimp MRS. FRIDAYS 1½-LB. $2.39
Stream-Fresh Trout 12-OZ. 73¢

VONS Meat Pies CHICKEN—BEEF—TURKEY 4 8-OZ. PKGS. 89¢

VONS

PRICES EFFECTIVE MON., TUES., WED., JUNE 16-17-18

5555 Balboa Ave., Clairemont

Maxwell House Coffee
1 LB. CAN .....
2 LB. CAN $1.37
3 LB. CAN $1.99
69¢

Campers: Try Lake Morena

Availability of the Lake Morena area, 63 miles east of San Diego, for picnicking and camping during the months ahead has been announced by the city Recreation Department's Lakes Division.

Morena, six miles north of Campo and some 10 miles south of Pine Valley via Buckman Springs Rd., offers picnic tables, barbecue stoves and sanitary facilities in a setting of huge oak trees, mountain meadows and spacious views of surrounding higher elevations.

Groceries, restaurants and gas stations are available in nearby Morena Village.

Camping rate for trailer, camper or tent is $1 per night. Picnicking is free. The area is open daily. Fishing will be permitted next spring and hunting next fall.

Reservations for group camping must be made through the city Recreation Department offices.

To Your Health

"The more it changes," according to the Gallic proverb, "the more it remains the same." Those who still defend the use of psychedelic drugs tend to believe that they are tradition-breakers, pioneer fighters for human rights, and all that sort of thing. History tells a different story, deftly summarized in a magazine article by Dr. Sidney Cohen, an expert on mind-affecting drugs.

It's an old, repetitive story, Cohen reports. Drug fads have characterized many periods of history. And each time the practice has had its defenders — often notable ones—who eventually changed their minds.

Thomas DeQuincey, the "Confessions" author, praised opium for providing "peace of mind" and "portable ecstacy." In his day nobody frowned on it. Not only DeQuincey but other eminent scribes, including Poe, Coleridge and Swinburne, partook liberally and lived to regret it.

Then there was cocaine, hailed by a young physician named Sigmund Freud for its "liberating" effects. For years this powerful narcotic was used indiscriminately in this country, until its non-medical use was banned in 1904.

Nitrous oxide ("laughing gas") was admired by its discoverer, Sir Humphrey Davy, as a path to profund insights. Once, while under its influence, he wrote some words which he thought were "the secret of life." Recovering, he found that he had written, "The stink of turpentine pervades all."

Each of these psychedelic boosters has been banned—yet today nobody shouts for the constitutional right to clobber himself with opium, cocaine, or laughing gas. No crystal ball is needed to envision the long-range future of LSD.

PRESIDIO Beauty Salon
298-0104
5133 Linda Vista Rd.
Open 7 Days

GIGI'S HAWAIIAN QUARTER
Hawaiian Gift Items
Shifts, Dresses $5
Hawaiian Prints ....
Men's Shirts $5
Hawaiian Prints ....
GIGI'S HAWAIIAN QUARTER
939 GARNET
PACIFIC BEACH

MAYTAG
SAN DIEGO MAYTAG SERVICE
276-8266

What's going on around here?

... a guide to some of the activities and events in the North Shores and the city

TODAY

Sunday film program, San Diego Natural History Museum, "The Sea River" and "Northern Elephant Seal," 1:30 and 3 p.m., at the museum, Balboa Park. Donation, 25 cents for adults, 10 cents for unaccompanied children to 16; members of Natural History Society and servicemen in uniform admitted free.

Concert, Balboa String Quartet, 3:15 p.m., Fine Arts Gallery, Balboa Park. Fourth in a series of chamber music concerts. Free to the public.

Lecture, "Parapsychology in Eastern Europe and the USSR," Dr. Milan Ryzl, 7:30 p.m., California Parapsychology Foundation, 3580 Adams Ave.

Concert, pianist Gregory Allen, 8 p.m., San Diego Women's Club, 2557 Third Ave. Sponsored by the Musical Merit Foundation. Donation at the door requested.

Outdoor jam session, 2 p.m., Southcrest Park. Sponsored by COPE, features Rita Moss, Bob Pell Quartet, Leon Petties Quartet and Maxine Rainey. Free to public.

Gymkhana and Western Horse Show, 8:30 a.m., Missile Park Arena, Convair Park. No admission charged.

"Cinderella" puppet show, 2 p.m., Puppet Playhouse, 3903 Voltaire St., Point Loma. Admission charged.

Folk dancing, 2 to 5 p.m., Balboa Park Club. Free to public.

Organ recital, Douglas Ian Duncan, 2:30 p.m., Organ Pavilion, Balboa Park. No admission charged.

Lecture and demonstration, 2:30 p.m., La Jolla Museum of Art. Color lithographer George Mattson participating in "The Artist Speaks For Himself" series.

Musical revue, "Those Were the Days," 8 p.m., Hornblend Hall, 1721 Hornblend St., Pacific Beach. Tickets 273-1976, 273-8819 or 274-8668. Limited number of tickets at the door. Also June 20, 21 and 22.

TOMORROW

Jam session, sponsored by COPE, 3 p.m., Silvergate Elementary School, Point Loma. Free to public.

Jazz Workshop, San Diego State College. For additional information, 286-8383.

Art exhibit, "This is Mexico," Museum of Man, Balboa Park. Daily, 10 a.m. to 4:45 p.m.

WEDNESDAY

International charity dinner 7:30 p.m., clubhouse, Caliente Race Track, Tijuana. Donation $200. Reservations and information 234-1871. Sponsored by the San Diego and Tijuana committees for Project Concern.

THURSDAY

Convention, California Historical Societies, 9 a.m., Stardust Hotel, Mission Valley. Public invited; registration $3. Conference continues through Saturday.

Jazz seminar, 1 to 4:30 p.m., Music Auditorium, San Diego State College. Instructors include Buddy Collette, Rita Moss, Shelly Manne and Vi Reed. General admission $1.50.

FRIDAY

Square dancing, Wagon Wheels annual luau, 8 p.m., Alcott School, 4680 Hidalgo Ave., Clairemont. Admission charged.

Jazz seminar—see yesterday's listing.

SATURDAY

Collector's Show, 9 a.m. to 9 p.m., Scottish Rite Temple, Mission Valley. Admission charged.

Art Mart, San Diego County Art Club, 10 a.m. to 5 p.m., Sixth and Laurel Sts., Balboa Park. Free to public.

Old Town Guided Walking Tour, leaves Whaley House at 1:30 p.m. Includes 19 historic spots located in Old Town State Park. No admission charged.

"Cinderella" puppet show, 3903 Voltaire St., Point Loma. Admission charged.

American Legion Statewide Junior Band Contest, 2 p.m., Community Concourse. Free to public.

"Jazz by the Bay," 2 and 8:30 p.m., starring Sammy Davis Jr., in the International Sports Arena. Admission charged.

Vacation programs slated by Rec Dept.

Before thousands of boys and girls completing the school year this Friday start looking for something to do during the summer, the city Recreation Department has released a schedule of registration for its special summer vacation programs.

Already accepting registrations are the city's two municipal swimming pools, Mission Beach Plunge and Kearns Pool in Balboa Park, where swimming lessons will be offered to all ages and abilities starting June 23. Applicants must register in person at the pool from Monday through Friday between 2:30 and 5 p.m. prior to this Friday.

Junior Theatre will take applicants to its summer drama workshops this Saturday from 10 a.m. to 1 p.m. and June 23-27 from 10 a.m. to 3 p.m. in headquarters at the rear of the Balboa Park Club. The program will start July 1.

Playground drama and tap dancing classes starting June 30 will begin registration June 23 at the areas where lessons will be given. Schedules are available at all city playgrounds or in department brochures.

Youth Symphony and Youth Chorale auditions will be at the first three rehearsals. Weekly symphony rehearsals started yesterday in the San Diego State College Music Auditorium. The chorale rehearsals in the college's room M207 will begin Tuesday at 6:30 p.m.

Portable pool swimming instruction for beginners starts June 23, with registration on the first day of class, but applications, available in brochures, must be filled out first. Registration for day camp at Torrey Pines Park and for bowling lessons is arranged by sending in registration forms from department brochures. Civic Youth Ballet enrollees must first call the department.

Registration for sailing lessons and for Junior Frogmen skin diving is accomplished by calling the Aquatics Division of the department in Mission Bay Park. Forms for junior tennis instruction already are available at the 13 areas where lessons will be given.

Race imbalance sparks school-change permits

Applications for special intradistrict attendance permits for the improvement of racial and ethnic balance in the San Diego city schools for the 1969-70 school year are now being accepted. All junior and senior high schools in the North Shores can accept transfer students under the school board's policy.

Dr. George V. Hall, associate superintendent for the operation of schools, said applications will be accepted and processed through Sept. 12. Application forms are available at all district schools and in the Guidance Services Department at the Education Center.

Permits will be granted only when there is available space in the school of desired attendance, and when transfers will improve the racial-ethnic balance of both the school of residence and the school of desired attendance, Hall said.

Schools in the North Shores area that can accept a limited number of all minority students are Collier, Dana, Einstein, Hale, Marston, Muirlands Pacific Beach and Taft Junior High Schools and Clairemont, Kearny, La Jolla, Madison, Mission Bay and Point Loma High Schools.

Montgomery Junior High also can accept a limited number of minority students, except those with Spanish surnames.

Last year the board broadened its policy to authorize a transportation allowance when requested by parents. Such requests must be made on a separate application form, which is available at all schools.

Except for sixth- and ninth-grade pupils being promoted to higher level schools, students now attending a school on the basis of racial-ethnic transfers need not process another request to attend the same school.

OPEN HEARTH
Steak & Lobster..$3.50
THE WAYSIDE
2690 GARNET

Escrows
CALL US FOR HELP!
OCEAN BEACH OFFICE
4994 Newport Ave.
222-1101
Silver Gate Savings And Loan Association
MAIN OFFICE
701 C ST., SAN DIEGO

AZTEC CUSTOM REMODELERS
276-8633 24-HOUR PHONE
★ ROOM ADDITIONS
★ KITCHEN REMODELING
★ GARAGE CONVERSIONS
★ PATIOS ★ PAINTING
★ GENERAL REMODELING
100% FINANCING AVAILABLE
BEFORE YOU BUY — GIVE AZTEC A TRY
AZTEC CUSTOM REMODELERS
MORENA BLVD. AT ASHTON, SAN DIEGO PH. 276-8633

Stomach & Bowel Problems Explained

One elimination a day means nothing if it is incomplete. Incomplete elimiation often results in formation of impactions, toxins, gas and bloat, which are manufactured as end products of putrefaction and fermentation. When these toxic poisons are absorbed into the system and carried to all parts of the body, the familiar symptoms of constipation, bad breath, headaches, nervousness, dizziness, poor memory, forgetfulness, and that toxic sluggish feeling . . . have their beginning. This office uses a simple, effective method of thoroughly cleansing and purifying the elimination system. If you are troubled with stomach or bowel problems and want to know what to do about them have our exam and trial treatment and see for yourself how effective and easy our method is. Call for appointment.

274-2482 4305 Ingraham St., San Diego, Calif.

Grants
KNOWN FOR VALUES

RESTAURANT HOURS: Daily 9 to 9; Sunday 12 to 6:00

MON., TUES., WED.
HOT ROAST BEEF SAN
With mashed potatoes, brown gravy & creamy cole slaw.
87¢

WEDNESDAY ONLY
ALL YOU CAN EAT
CHICKEN CHOW MEIN
Includes crisp noodles, fried rice, roll & butter
87¢

THURSDAY ONLY
FRIED CHICKEN
All the Fried Chicken You Can Eat
Includes tossed green salad, choice of dressing, French fried potatoes, roll and butter.
$1.29

Balboa Mesa Shopping Center Only

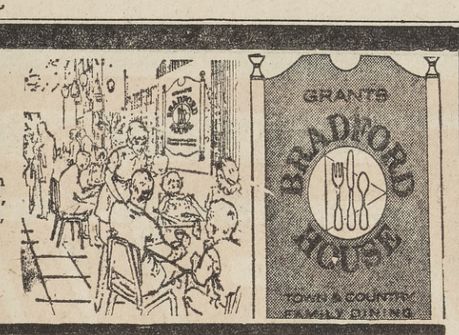

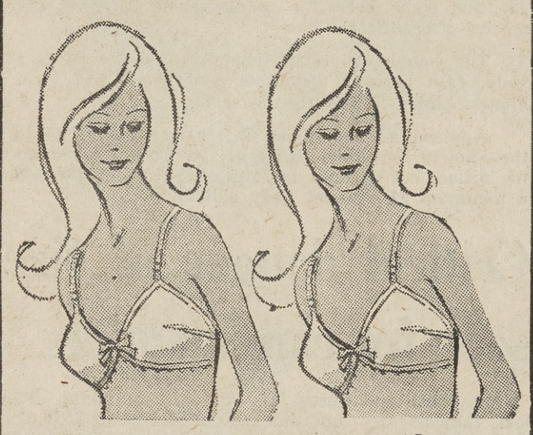

LYCRA® BRAS
SALE **92¢ ea**
- Elasticized with Lycra®
- Spandex fiber by DuPont
- Machine washable
- More comfort and freedom

Similar to illustration

NYLON PANTY HOSE
- Perfect for all the new fashions
- Sizes petite, average, tall.
- Perfect fit
- Medium beige, light taupe, bone, cinnamon, medium brown

REGULAR 2 for $1.00
SALE **25¢ pr**

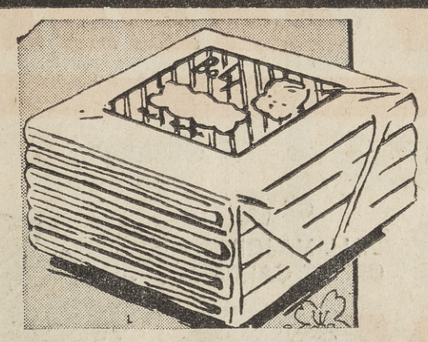

GRANTS OWN
SUPER ABSORBENT DIAPERS
- Soft birdseye cotton
- Gentle for baby's skin
- Size 27x27"

REGULAR $1.77
SALE **$1.64**

PRICES EFFECTIVE SUNDAY, MONDAY, TUESDAY, JUNE 15, 16, 17 — ACRES OF FREE PARKING — FAST CHECK-OUT

GENUINE HARDROCK MAPLE OCCASIONAL TABLES
- Hand Stained, hand rubbed finish
- Scratch, stain and mar resistant

REGULAR $14.99
SALE **$9.84**

New Found Comfort

VINYL CROSS STRAP
STACKED HEEL
- Cushion insole
- Beautiful in black, white and green
- Sizes 5-10

REGULAR $2.29
SALE **$1.64 PR.**

1-GAL. PLANTS
YOUR CHOICE
Seasonal plants
REGULAR $1.00
SALE **58¢ ea**

STEER GRO-CO. REG: 69c—50 lbs: .... **50¢**

OPEN SUNDAYS AND EVENINGS — USE GRANTS CONVENIENT CREDIT ACCOUNT

Great Economy buy every day . . .
Now at Special Savings —
- 130 count cotton weave
- Same as natl. Advd. brands
- Lab tested for maximum wear

GRANT MAID® STURDY WHITE MUSLIN SHEETS
TWIN FITTED 72x108" **1.57**
DOUBLE 81x108" **1.77**
CASE 42x36" ..... **2 for 81¢**

GLARE-FREE OUTDOORS BRIGHTER INDOORS
- Plays outdoors in cars or boats on rechargeable battery
- Indoors on house current

$88.00
REGULAR $99.95

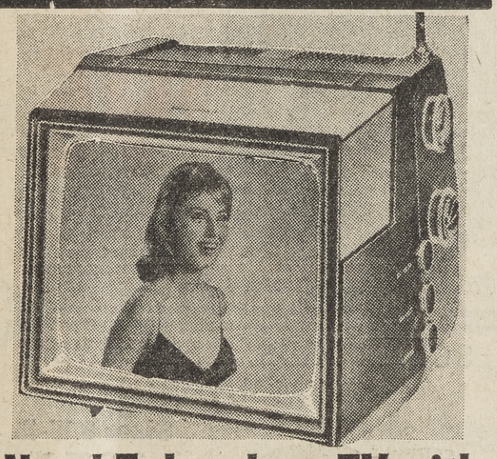

Now! Take along TV with snap-off tinted screen

JUNE 15-16-17 — CLIP COUPON & BRING TO GRANTS
With this Coupon
Grant Crest **EASY-CARE TIERS** **84¢ pr.**
24", 30", 36" Lengths
Regular $1.00
Limit 1

JUNE 15-16-17 — CLIP COUPON & BRING TO GRANTS
With this Coupon
FOAM ICE CHEST **57¢**
Regular $1.00
Get Yours Now
Limit 1

JUNE 15-16-17 — CLIP COUPON & BRING TO GRANTS
With this Coupon
WATCHES GO GO **5.00**
Regular 6.44
Limit — 1

Grants
KNOWN FOR VALUES...COAST TO COAST

Balboa at Genesee — OPEN DAILY 10 to 9 — SATURDAY 10 to 6 — SUNDAY 12 to 4
AUTO CENTER DAILY 9 - 7 — SAT. 9 - 5:30 Phone 278-4640 — Balboa Mesa Shopping Center

Grants
KNOWN FOR VALUES

Good Mon., Tues., Wed., June 16-17-18

CLIP COUPON & BRING TO GRANTS — JUNE 16-17-18
FREE SAFETY Inspection
— We Check —
- Tire Wear
- Front End
- Shocks
- Exhaust System

LIMIT 1

CLIP COUPON & BRING TO GRANTS — JUNE 16-17-18
LUBRICATION and OIL FILTER and BRAKE ADJUST.
4.77
Most Amer. Cars
LIMIT 1

Big Savings Are Yours at Grants Every Day Low Prices — Check These Coupons for Additional Savings

CLIP COUPON & BRING TO GRANTS — JUNE 16-17-18
MINI BIKE
REG. $139.95
- 3 horsepower
- 1 year engine warranty

$127
LIMIT 1

CLIP COUPON & BRING TO GRANTS — JUNE 16-17-18
FRONT WHEEL BEARING PACK
97¢
Most Amer. Cars

Do You Have a Grants Credit Account?

CLIP COUPON & BRING TO GRANTS — JUNE 16-17-18
ONE FLAT TIRE REPAIR
97¢
Reg. $1.50
Tube or Tubeless
Passenger cars only
LIMIT 1

CLIP COUPON & BRING TO GRANTS — JUNE 16-17-18
Automatic
TRANSMISSION FLUID
2 Qts. 67¢
Regular 39c
LIMIT 10

USE YOUR GRANTS CREDIT ACCOUNT

CLIP COUPON & BRING TO GRANTS — JUNE 16-17-18
GRANTS Regular
MOTOR OIL
20 or 30 Weight
5 qts. 97¢
Regular 33c qt.
LIMIT — 10

CLIP COUPON & BRING TO GRANTS — JUNE 16-17-18
FLOOR MATS
FRONT
Reg. 2.99
$1.97
REAR
REG. $2.47
$1.47

No Money Down, Low Monthly Terms

CLIP COUPON & BRING TO GRANTS — JUNE 16-17-18
2 - GRANTS
DELUXE SHOCK and FRONT END and BALANCE 2 Front Tires
14.77
Reg. $20.93
Most Amer. Cars

CLIP COUPON & BRING TO GRANTS — JUNE 16-17-18
6 PIECE
AUTO CLEAN-UP KIT
Regular 97c
- Plastic Pail
- 2 Sponges
- Sponge Mitt
- DuPont Car Wash
- Polish Cloth

77¢
Limit 2

HOURS: Mon. 9:00 to 7:00 p.m.— Sat. 9:00 to 5:30
Closed Sunday

5505 BALBOA AVE.

Grants KNOWN FOR VALUES
Balboa at Genesee 278-4640

twtrainer INC.

NO MONEY DOWN

INSTANT CREDIT

BANKAMERICARD master charge OR ALL MAJOR CREDIT CARDS

INDY SALE

3rd BIG WEEK

Firestone DELUXE CHAMPION WHITE STRIPE TIRES

Original Equipment on many of America's finest new '69 cars

VALUABLE COUPON

EXCESSIVE TIRE WEAR

STOP

COMPLETE FRONT END ALIGNMENT

1. SET CAMBER & CASTER
2. ADJUST TOE-IN
3. ADJUST STEERING WHEEL
4. ROAD TEST

ASK ABOUT OUR 5 YEAR 50,000-MILE ALIGNMENT POLICY

5.55

VALUABLE COUPON

LOOK

5-TIRE ROTATION

ANY BRAND ON YOUR CAR
• INCREASE TIRE MILEAGE 25%
THRU REGULAR ROTATIONS
WE ARE TIRE MILEAGE EXPERTS

49¢

MANY CHEVY II's, CORVAIRS, DARTS, FALCONS, VALIANTS*

Sizes 6.50-13 or 7.00-13

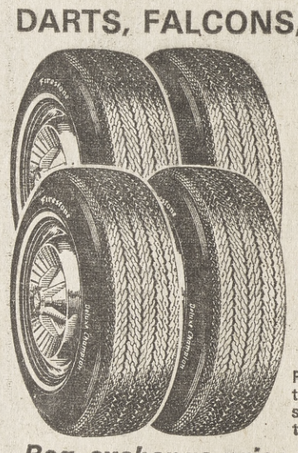

4 FOR $85

Plus $1.56 to $1.86 per tire Fed. excise tax, sales tax and 4 trade-in tires off your car.

Reg. exchange price per tire $29.00

MANY AMBASSADORS, DODGES, FORDS, CHEVROLETS, F-85's, PLYMOUTHS*

Size 7.75-14

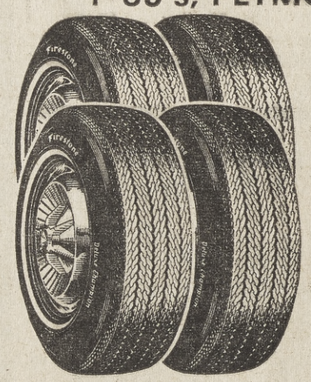

4 FOR $95

Plus $1.95 per tire Fed. excise tax, sales tax and 4 trade-in tires off your car.

Reg. exchange price per tire $33.75

MANY REBELS, FAIRLANES, COUGARS, CAMAROS, CHEVELLES, CHEVY II's*

Size 7.35-14

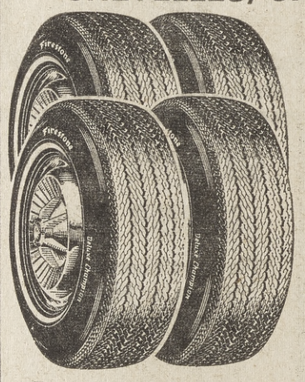

4 FOR $90

Plus $1.87 per tire Fed. excise tax, sales tax and 4 trade-in tires off your car.

Reg. exchange price per tire $32.00

MANY CHEVROLETS, DODGES, TEMPESTS, PONTIACS, OLDSMOBILES*

Size 8.25-14

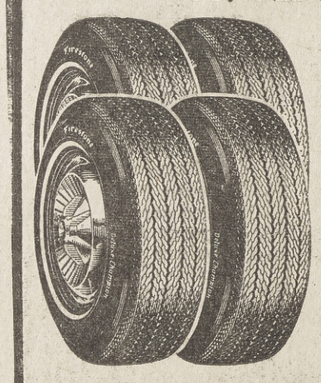

4 FOR $100

Plus $2.18 per tire Fed. excise tax, sales tax and 4 trade-in tires off your car.

Reg. exchange price per tire $37.00

SOME FORDS, MERCURYS, PLYMOUTHS*

Sizes 8.15-15 & 8.25-15

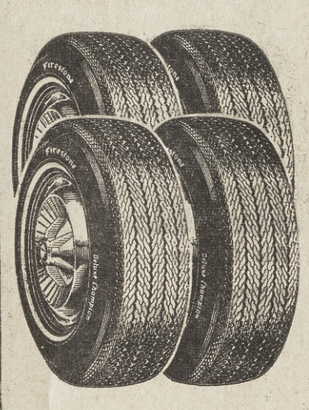

4 FOR $100

Plus $2.20 per tire Fed. Excise tax, sales tax and 4 trade-in tires off your car.

Reg. exchange price per tire $37.00

MANY BUICKS, CHRYSLERS, MERCURY'S, OLDSMOBILES, T-BIRDS*

Sizes 8.55-14, 8.45-15 & 8.55-15

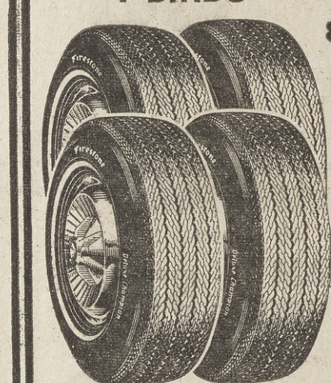

4 FOR $105

Plus $2.41 to $2.46 per tire Fed. excise tax, sales tax and 4 trade-in tires off your car.

Reg. exchange price per tire $40.75

twtrainer INC.

PACIFIC BEACH

1106 GARNET, 488-2846

OPEN MONDAY & FRI. 'TIL 9 P.M.

TUES., WED., THURS., 'TIL 7:30 P.M.

Grocery merchandising class is offered here

A class in grocery merchandising will be offered by the San Diego Junior Colleges beginning June 30 at San Diego City College, 1425 Russ Blvd.

The summer session class will meet for eight weeks from 10 a.m. to noon on Monday, Tuesday, Wednesday and Thursday. Students are required to attend each day, and upon successful completion of the class will receive a certificate.

The course will cover such subjects as reading a scale, cash register operations and checkstand techniques. Linley Hall is the instructor.

Applications should be filed prior to June 23 in the Student Personnel Office at City College. There is no tuition, but students must purchase a text and pay a minimum $1 Student Body activity fee.

Critical danger of fire seen for canyon areas

When brush and weeds in local canyons dry up this summer, the fire danger will be critical.

The heavy winter rains nourished a lush crop of canyon growth which will be highly flammable when dried by sun and desert winds.

The city Fire Department has launched a campaign to warn residents near canyons about the fire danger and to urge them to clear away trash and brush that might lead flames to their homes.

About 25,000 homes will be contacted during the five-week canyon inspection program, City Manager Walter Hahn reported to the mayor and City Council recently.

"This program is being conducted on a priority basis, so that homes that are confronted with critical hazardous canyon exposures are contacted first," he said.

Fire Chief Leonard Bell said any home that has brush near it is in danger.

An area at least 30 feet wide should be cleared around houses, according to a pamphlet the firemen are distributing. Nothing that could catch fire easily should remain.

And an additional 70-foot strip should be cleared of all brush except "trimmed-up specimens you wish to retain," the pamphlet says. Grass should be no higher than 18 inches in this area.

Brush can be disposed of at city dumps, the brochure continues. Or it can be left in a gully if it is covered with dirt. Brush cannot be burned without a permit from the Fire Prevention Bureau of the city Fire Department.

Certain kinds of plantings can help ward off fires. Ivy and ice plant are good anti-fire ground covers, and well watered trees or shrubs, if tall enough, can slow a fire by breaking the wind.

It is not enough to clean one's own property, the pamphlet says. Entire neighborhoods must be brush- and trash-free to control the fire danger.

The brochure recommends keeping a long garden hose connected to a water outlet, instantly available to put out small fires. Children should be kept out of canyons and away from matches or lighters.

Chicanos' cigarette views eyed

Just as a tortilla is not the same to both an Anglo-American and a Mexican-American, neither is a cigarette the same.

How both cultural groups look at the cigarette smoking habit is a study now underway by Smoking Research/San Diego. Dr. Louis Bozzetti, director, explained the need.

"We cannot produce educational material for schools unless it fits the cultural backgrounds of all students. Special approaches may be in order for the Mexican-American, to cite one cultural group."

It is that population which Dr. Bozzetti and his research team focus upon. Children from Mexican-American homes, aged 12 to 15, are drawn from four schools. An equal number of "Anglos" from the same school are used. Students see pictures of smoking and non-smoking situations, then match the scene with a list of words which best describe it. Their own feelings are thus projected.

Arthritics to get free 'Fair Party'

A free "Fair Fun Party" for persons handicapped by arthritis is planned at the Southern California Exposition at Del Mar for June 30. Handicapped persons and their chaperones will be provided with free lunches and bus transportation from four areas of the city.

Buses will leave at 10 a.m. from the following locations: 8001 Frost St., Kearny Mesa; College Grove Shopping Center; 1612 30th St., and 19th and J Sts.

Free tickets for carnival rides will be distributed following lunch and a grandstand show beginning at 11:30 a.m. Buses will leave the fairgrounds at 3 p.m. from the grandstands.

Reservation forms are available from the Arthritis Foundation, 3537 Fourth Ave., San Diego 92103. Completed forms must be received by the foundation by June 23.

Father's Day at Fiesta

Fiesta 200 will salute all fathers at the Mexican entertainment center in Old Town today, Father's Day, and all fathers will be admitted free to the four shows, including the Mexican Magic Show, Marionettes de Mexico, Los Voladores Aztec Pageant and the Fiesta 200 Ballet Folklorico.

It doesn't sound terribly chivalrous, but fathers will be ushered to the head of all ticket gates at the shows while their wives and children are left in line to wait, Fiesta 200 officials said.

No special identification will be needed for fathers today. Fiesta 200 is open from 10 a.m. to 10 p.m.

Fly-ups held by Brownies at Whitman

Brownie troops from the Whitman-Gershwin School staged their fly-up ceremonies Tuesday.

Fly-ups from Troop 290 included Jennifer Irwin, Patricia Dargan, Tracy Slaughter, Maureen Tabb and Nancy Young.

Troop 433's fly-ups were Rosemary Bonner, Stephanie Duncan, Judy Fyffe, Linda Grones, Julie Harrison, Patty Krueger, Janine Nickell, Enola Price, Jean Marie Witt and Janene Tackett.

Fly-ups from Troop 497 were Linda Allen, Susan Flood, Corinne Flynn, Heidi Marie Hodge, Claudia Roberts and Laura Lee Woebler.

Troop 813's fly-ups were Denise Barrier, Ann Brindell, Karen Ciardello, Lisa Hartwell, Brooke Hatfield, Sandra McBrayer, Tracy Pate, Kim Smith, Patty Spirakes, Linda Haase, Karen Schmit and Helen Freudiger.

Evening College graduation set

Graduating its first class as a separately accredited college, San Diego Evening College will confer 247 degrees and certificates at its commencement exercises Wednesday at 8 p.m. in the Kearny High School auditorium.

The keynote speaker will be Judge Earl B. Gilliam.

SUMMER SPECIALS for FUN at Sav-on

8 Ft. x 20" Wading Pool

Aquamarania—Large enough for the whole "Splash loving" family to enjoy. No need to take a long drive to the beach. Easy to assemble, it comes in blue color with protective coping and safety liner. **12.98**

65" x 13" Wading Pool

"Fairyland" by IDEAL — two rings of vinyl with very colorful print. Ideal for the toddler. Complete with repair kit. **3.98**

80" x 20" Wading Pool

"Super Marina" by IDEAL — three ring pool of embossed vinyl with plenty of room. Each ring is a different color. Repair kit included. **6.98**

"Hawaiian" Surf Rider

with Pull Rope . . . cotton-vinyl laminated in blue and yellow color. 2 separate air chambers and 2 valves for double safety. 28x45" inflated. **4.98**

"Grand Surfer"

Ideal for beach and pool. 16x48" size is just right for young boys and girls. White with blue specks. Made of foam plastic. **2.19**

Air Mattress

Large 27x72" size with unusual nautical decoration. Assorted two-tone colors . . . "slo-flo" valves. **1.19**

20" Beach Ball

"Big Top" by IDEAL — a 12 panel panorama of color in glossy and embossed vinyl. **43c**

"See-thru" Raft

by IDEAL — Colorfully decorated 34" size with "Disney" characters. "See-thru" fore and aft, pull rope, "slo-flo" safety valve. **1.39**

22" Swim Ring

by IDEAL — Choose from three shapes with colorful "Clown" design. Made of vinyl. **59c**

"Floating" Baby Seat

with cloth bucket seat. Tip resistant, floats without aid. Blue speckled foam plastic. **3.89**

CHILD'S Swim Trainer

Bright orange color float, rot proof nylon belt with nickel plated heavy duty hardware. **1.98**

'Big Dipper'

for beach and pool . . . 27" wide of speckled foam plastic. **2.98**

DECORATED 4 FT. Plastic Pool

"EMPIRE" Molded, colorful plastic with fish design. Ideal for the "tots". **2.69**

60" Round Ring

by IDEAL — Supports the whole family. Two-tone colors with "hang-on" rope all around. Embossed vinyl with "slo-flo" valve. **3.39**

"pHisoHex"

Skin Cleanser 3.04 16 oz. Size **1.89**

"Absorbine Jr."

with Pres-O-Matic Applicator. **Reg. 1.45 4 oz.** **99c**

"Marezine"

for Travel Sickness. **85c Box of 10 Tabs** **69c**

"Murine"

for Your Eyes, **Reg. 1.39 45cc** **99c**

"Preparation H"

SUPPOSITORIES 2.69 Box of 24's **1.98**

"Gelusil" TABS

for acid control. **2.10 100's** **1.88**

Multi-Vitamins

SAV-ON Brand . . . Chewable, fruit flavored tablets. **Reg. 2.49 250's** **1.69**

"Kaopectate"

for treatment of diarrhea. **1.19 10 oz.** **79c**

"BAYER" Aspirin

98c 100's **69c**

"Bidette" Pre-Moistened TOWELETTES

Quickly effective and delightfully refreshing. **Reg. 1.49 24's** **1.19**

"Bidette"

1.89 SPRAY — Deodorant with FREE Purse Size Mist both for **1.39**

"Young People"

Moist TOWELETTES The modern, convenient aid in acne therapy. **Box of 30** **98c**

NYLONGE Sponges

the FINEST for EVERY use . . . Softer, stronger, more absorbent. Ass't. colors in Medium size.

Pak of 2 — 5 Paks **1.00**

"Florient"

AIR FRESHENER

Keeps the air inside house "fresh as Spring". Assorted fragrances including "Unscented."

8 oz. Size — 4 for **1.00**

SQUIBB "Angle" TOOTHBRUSHES

Bent like a dentist's mirror to reach in where cavities begin. Ass't. textures and colors.

3 FOR **1.00**

KAL KAN Cat Food

"Mix 'n Match"—Bits o' Kidney, Tuna, Tuna & Chicken, Meatime

6 oz. Cans — 7 FOR **1.00**

"Arrid" EXTRA DRY ANTI-PERSPIRANT Spray Deodorant

Stops odor 24 hours

1.29 6 oz. Size — **66c ea.**

WILKINSON DOUBLE EDGE Razor Blades

with SUPERSWORD-EDGE 79c Dispenser of 5 Blades

2 FOR **88c**

"Pursettes" TAMPONS W/Compact Offer!

Choose from tiny fashionable compacts in assorted colorful designs. See instructions in box of "Tampons."

Box of 46 — **1.33**

"Fiddle Faddle"

Great crunchy clusters of popcorn with Virginia peanuts, coconut chip or almond with the lightest kind of glaze.

39c ½ lb. — 3 FOR **89c**

Dish Cloths

EXCELLO—Large size waffle weave dish towels in colorful plaid design.

Pak of 2 — 3 PAKS **77c**

Dish Towels

EXCELLO—Large 15 x 27" absorbent red stripe towel with herringbone weave. Pak of 5 **88c**

"MEDI-QUIK" Sunburn Cooler

For soothing relief of sunburn! Stops pain for hours.

1.79 5 oz. Spray **1.59** — 98c 3 oz. Lotion **79c**

"PERFECTION" Folding Syringe

Ideal for vacation and travel . . . complete with fittings and carrying case. Guaranteed by SAV-ON.

Reg. 1.69 **1.29**

"PRO" Scrub Brush

"Handle-eze" . . . it floats! Modern design in new decorator colors. It does a real "old-time" scrub job.

Reg. 98c **59c**

Revlon Suntan Aids

"Sun Bath" for a glorious TAN
- Tanning Lotion — Regular or extra-Protective
- Deep Tanning Oil

Your Choice **2.00 ea.**

COOL-RAY POLAROID Sunglasses

Only COOL-RAY POLAROID Sunglasses have remarkable POLAROID lenses that stop reflected glare, as demonstrated on TV.

"Sunswept"

New sleek shaping with 9 based curved lenses. In Jade Green, Black or Terrapin with Gray Lenses.

COOL-RAY POLAROID "Sunswept" **4.98**

"Solarcaine"

First Aid for Minor Skin Irritations

2.09 6 oz. Lotion **1.85** — 2.09 4 oz. Spray **1.85**

89c 1 oz. Cream **75c**

Veterinary Formula Works Fast to Heal Dogs' Itch-Sores

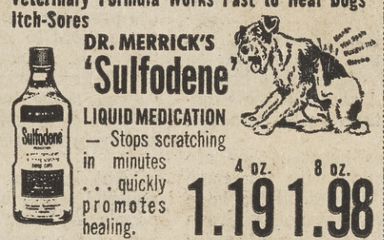

DR. MERRICK'S **'Sulfodene'** LIQUID MEDICATION — Stops scratching in minutes . . . quickly promotes healing. 4 oz. **1.19** — 8 oz. **1.98**

Kills Fleas, Ticks . . . Stops Fungus Itch
DR. MERRICK'S **"Scratchex"** SPRAY for DOGS — Penetrates to skin for fast relief. 8 oz. **1.49**

Kills Fleas, Lice, Ticks **"Scratchex"** POWDER for DOGS and CATS — Stops itch from common fungus infection also. 3¼ oz. **98c ea.**

Garden Needs SALE

"Sprinkler" SYSTEM

for Underground . . . covers up to 1,200 sq. ft. Can be used on many different shaped lawns, and added to as needed. **19.95**

Anti-Syphon Sprinkler

VALVE KIT—Fits any home water supply outlet. **7.98**

60 Ft. Garden Hose

"Signature" with 5/8" Bore . . . full-flow heavy brass couplings, won't harden or kink. **10 Yr. Guar. Reg. 3.49** **2.98**

Hose Hanger

"True Temper"—ribbed heavy gauge steel. Unfastens for off-season storage of hose. **49c**

Fertilizer & Insecticide

SPRAYER—"Big Andy" . . . make 6 gallons for insect spray, 20 gallons for fertilizer use. **59c ea.**

GRANT'S Ant or Dog STAKES

Box of 12 Ant Stakes kills sweet and meat-eating ants . . . Can of 6 Dog Repellent Stakes keeps dogs away from shrubs. **99c ea.**

"Thrive" 12.6.4 Liquid Fertilizer

Formulated especially for Western Soils. Reg. 99c Gal. **79c**

Sprinkler Heads

THOMPSON — Square spray, twin circle and circular shower. **69c ea.**

"LACTONA" Dental Travel KIT

Your own personal compact plastic case with toothbrush, and dentifrice. **66c**

"Poli-Grip"

Denture Adhesive Cream

Loose false teeth? Try this new mint fresh cream. Grips when powders fail.

1.19 Economy Size — **83c**

KOTEX "Tampons"

for great "summer freedom"... choose from Regular and Super.

1.59 Box of 40 — **98c**

Broxodent

AUTOMATIC ACTION BRUSH for TEETH & GUMS by SQUIBB

Quick, gentle, up and down action gets teeth really clean . . . leaves your mouth pleasantly tingling.

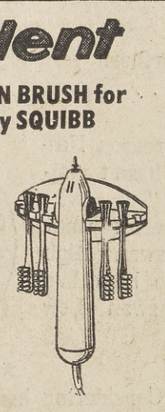

Standard **12.88**

Replacement Brushes Assorted colors and textures. Pak of 2 — **89c**

GIFT the GRADUATE

Faberge "Brut" for MEN

. . . after shave . . . after shower . . . after anything

For the most masculine graduate you know! Stunningly gift boxed in handsome silver-flashed bottle-green decanter.

3.2 oz. "Split"

ONLY **5.50 ea.**

Gift Wrapped FREE

7" Ash Tray

Cut crystal gives a lot of real elegance. Goes with any decor. **88c**

"PRO" Bowl Brush

"Speedy-Clean" . . . why not use a pretty bowl brush? Choose from decorator pastel colors. **Reg. 49c** **29c**

Shoe Rack

"Grandstand" — Metal with bright finish. Holds up to 9 pairs of shoes. **88c**

Double Spacer Hanger

30" long — holds on to closet pole. Ideal for child's garments, blouses, etc. **88c**

Skirt Rack

Bright metal, it holds many slacks and capris that slide on and off. **88c**

Pants Hanger

Metal with "sure-grip" plastic tips. Bright chrome finish. **Set of 3** **88c**

Garment Bag

Heavy gauge vinyl, quilted top, front and cuff, full length zipper. **1.98**

Storage Chest

42 x 18 x 16" size of heavy plastic, full sized curved zipper for large opening. **1.98**

Suit Bag

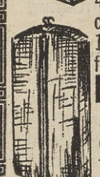

42" size of plastic in clear or colors. Holds 1 to 4 garments . . . full length zipper. **1.39**

Dress Bag

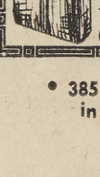

54" leather grained embossed vinyl with full length zipper. Clear or colors. **1.79**

GIGGULS Frozen Treat

Assorted flavors per box . . . put in freezer — freeze 'em and eat 'em.

Box of 10

4 FOR **$1**

ARE YOU OVERWEIGHT? TRY . . . "Ayds"

Reducing Plan Candy

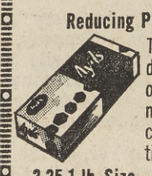

Taken as directed, delicious low calorie vitamin and mineral candy curbs your appetite. Ass't flavors.

3.25 1 lb. Size **2.49** — 5.50 3 lb. Size **4.29**

AD PRICES PREVAIL: Sunday, June 15th thru Wednesday, June 18th

Sav-on DRUG STORES

We Give BLUE CHIP STAMPS

OPEN 9 AM to 10 PM — 7 DAYS A WEEK

Your BANKAMERICARD welcome here

℞ Prescription Service

When vitamins are called for, call on us. At Sav-on we stock a complete range of vitamins, nutritional supplements, health aids of all kinds. You can count on the pharmacist at Sav-on for fast courteous service.

- 3331 Rosecrans Blvd. In LOMA SQUARE
- 1652 Garnet Ave. in PACIFIC BEACH
- 4441 Genesee Ave. in CLAIREMONT
- 385 N. Escondido Blvd. in ESCONDIDO
- 3151 University Ave. in NORTH PARK
- 661 Sweetwater Rd. in SPRING VALLEY
- 541 "I" Street in CHULA VISTA

Post Office reform? They must be kidding

By FRANK GETLEIN

WASHINGTON—It's Post Office reform time again. The last time, the occasion was marked by Larry O'Brien's sending in his resignation as Postmaster General—knowing what he knew, he sent it by hand—and going to work to reelect President Johnson.

He might as well have stayed in the Post Office for all the good his going did either those he left behind or the man he rejoined.

President Nixon, the chief beneficiary of O'Brien's efforts for his chief, has announced his support of an old O'Brien nostrum, namely, to get politics out of the Post Office, a course he preached as well as practiced by resigning. The idea is to set up a corporation, run the thing on a businesslike basis and try to beat the best time of the Pony Express now that we have monumentally subsidized jets.

Turning the Post Office into a business is one of those notions that are enormously attractive until you begin to think about them.

The attraction, of course, springs from the mess mail delivery is in now. Everyone has his favorite story and favorite method of beating the system.

NO ONE USES AIR MAIL FROM WASHINGTON TO NEW York any more, because the stuff just gets shoved into a warehouse in the Bronx for a few days. Some State Department people say they can get a letter from here to New York faster by giving it to a department courier to mail in London; there is no reason to doubt them.

The best way, of course, is to know someone who goes up there regularly and get him to mail your Manhattan letters in the same zone they're addressed to. Then you've got a fighting chance.

It has to be noted, however, more in elegy than exhortation, that the drive to be businesslike is one of the things that have slowed the mail down so much. The reason is junk mail and its enermous volume at every step of the way, from the box in the office building lobby to the overflowing mailbox at the citizen's front door.

For years the cynical among us—yes, there are such—took it for granted that the huge junk-mail lobby bought this privilege from a complaisant Congress by setting up operations in the home districts of the right subcommittee chairmen and rewarding faithful postmasters with big jobs mailing junk after they retired, just like the aircraft industry-Congress-retired procurement officer troika that has done so much to enshrine the Pentagon in America's heart.

Not at all.

DURING THE NEXT-TO-LAST REFORM, POST OFFICE EX-perts explained junk mail is something the P.O. actually makes money on and that's why they do it. First class—your annual letter to Aunt Jane in Davenport, Iowa—is what costs them money, but they carry it anyway.

If that were true—and certainly civil servants wouldn't lie to the public—then a businesslike administration of the Post Office will immediately take steps to raise the quantity of junk mail piling up at your front door and to discourage people from writing letters. The former is easy: Lower the rates still further for the junkers. The latter isn't too tough, either: Just make first-class service a little more unreliable, lackadaisical, and insouciant than it already is, which is plenty.

Eventually, people will get tired of trying; this may be a great time to buy stock in the telephone company.

The truth is that the Post Office is not a business and was never intended to be. It was intended to be a service to the citizens. It has been corrupted into a service for congressmen—what do you do with your wife's cousin if you can't make him postmaster?—and for Presidents who want to keep their Larry O'Briens and Jim Farleys from cluttering up the White House. But that doesn't change the basic idea. If something good has been corrupted, what you do is clean up the corruption, not change it into something else, like a branch of our national junkarama.

IF THE POSTAL CORPORATION DOES INCREASE THE JUNK flow, it ought at least to offer a deal: For every piece of junk the householder receives, he gets a certificate entitling him to one first-class letter delivered with speed and accuracy, the way it used to be before computers, automation and Zip codes.

In defense of junk, it is said that one great purpose of the postal service ought to be the furtherance of American business, and so it ought. But business in that sense means sending out invoices and soliciting the trade of people you have sold to before, who may be presumed to want, at least mildly, to hear what you have to say, and who, above all, are called by names that you know and are not everybody's friends, Sam and Mabel Occupant.

Beatle John Lennon coundn't get into the States because of a marijuana rap. Guess his vacation plans then went to pot.

★ ★ ★

Norman Mailer plans a book on the moon landing. And why not? He knows as much about space as he does about politics.

★ ★ ★

They say Venus' temperature is 536 degrees. That's what some nuts try to achieve in their sauna baths.

★ ★ ★

The New York-London Air Race record is five hours, 11 minutes, 22 seconds. And we'll bet four hours of that was just getting to and from airports.

★ ★ ★

Northern Ireland needs a leader. And de Gaulle is nearby . . . hmmm.

★ ★ ★

One reason Nasser hasn't attacked Tel Aviv: He doesn't want the Aswan High Dam to be called the Aswan Low Dam.

CAPITOLISMS

The Navy wants to sink 10 nuclear subs on purpose. Actually, it's been doing pretty well by accident.

★ ★ ★

Considering how the Paris peace talks are dragging on, maybe the negotiators should move to a less expensive city.

★ ★ ★

Ads tell of a new cigarette just for women. You mean it lights itself without a man around?

★ ★ ★

The Supreme Court isn't very popular these days. Even the pigeons are avoiding the place.

★ ★ ★

Banishment of the ROTC program from some campuses will cost us a lot of junior officers. No sergeant is going to cry about that.

★ ★ ★

Peru's capture of U.S. tuna boats makes us think maybe there really is some tuna fish in a tuna salad sandwich.

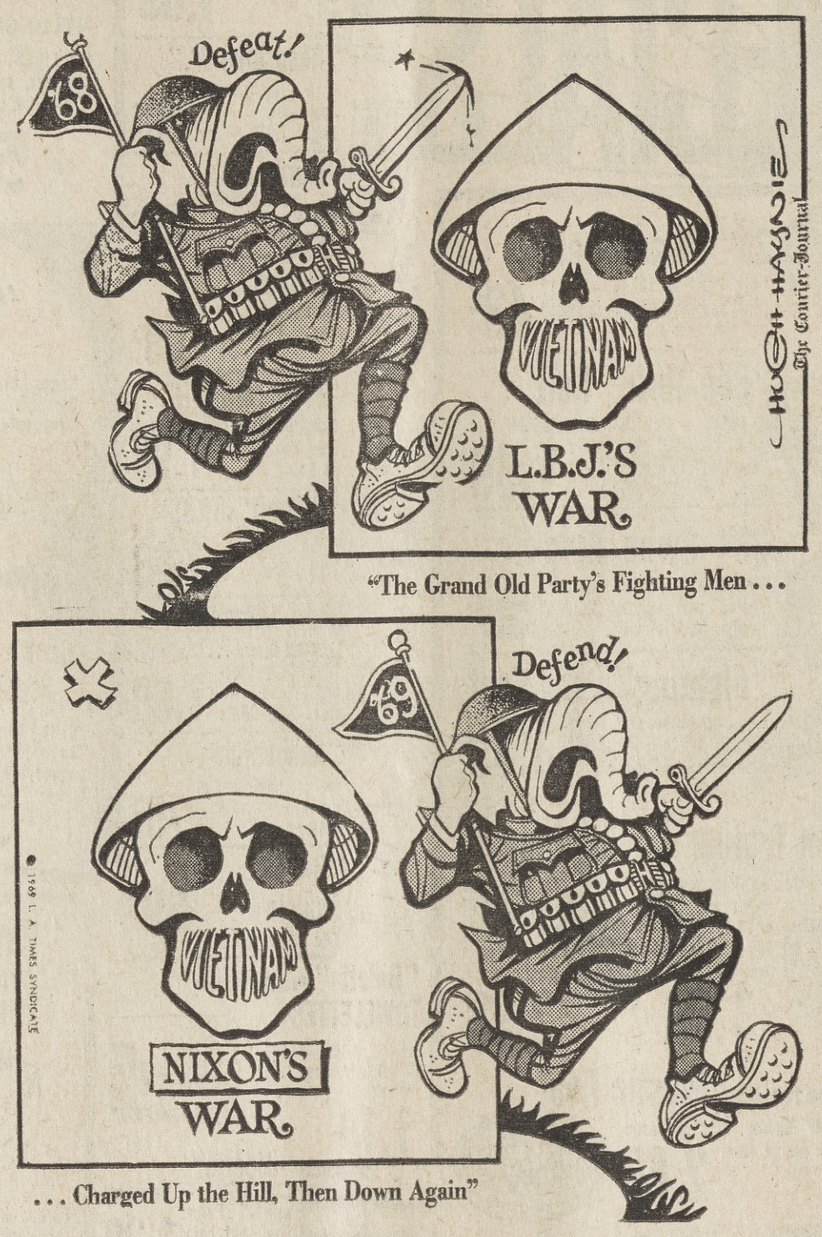

"The Grand Old Party's Fighting Men . . .

. . . Charged Up the Hill, Then Down Again"

The Russians' goals in space are very much like our own

By ORR KELLY

WASHINGTON — The intense secrecy with which the Soviet Union surrounds its military and space programs sometimes leads us to think nothing at all can be learned about what they are up to.

The fact is, however, that — at a certain point in the development process — a great deal can be known about what they are doing, especially in space.

The most intriguing example of this is the success of the group of British schoolboys, directed by head science master G. E. Perry at the Kettering Grammar School. They learned, in 1966, that the Soviets were using a new and previously undisclosed launch site near Plesetsk, far to the north of the sites near Tyuratam and Kapustin Yar from which earlier space shots had been launched.

USING A SURPLUS RADIO worth about $80, they were able to track the Soviet satellites and, by determining their orbits, figure out where they had come from.

Perhaps the most notable expert at determining what the Soviets are doing in space by simply paying close attention to the kind of information that is available to anyone who cares enough is Dr. Charles S. Sheldon II. He is acting chief of the science policy research division of the Library of Congress' legislative reference service and the library's senior specialist in space and transportation technology.

His most recent review of the Soviet space effort appears in the current issue of the TRW Space Log, published by the TRW systems group in Redondo Beach, Calif.

Tracking of Soviet space vehicles and then "walking back" the tracking information to determine the launch site indicates they have three launch areas: Tyuratam, Kapustin Yar and Plesetsk.

"THERE IS A ROUGH correspondence, sometimes uncannily close, to the pattern of three launch sites in the United States," Sheldon wrote.

Tyuratam is, very much like Cape Kennedy, the launch site for all Soviet manned flights, all lunar and planetary attempts and all communications satellites.

Kapustin Yar, on the Volga River, was the earliest Soviet launch site and it was at first assumed, when Sputnik startled the world in 1957, that it had come from there. But tracking information indicated it came from the newer site at Tyuratam. Since then, Kapustin Yar has played a relatively modest role in the Soviet space program, roughly comparable to the U. S. launch site at White Sands, N. M., and Wallops Island, Va.

Plesetsk, "discovered" by the British schoolboys only three years ago, appears to be much like the American operation at Vandenberg Air Force Base, Calif.

IT IS FROM VANDENBERG that most of the secret American surveillance satellites are hurled into near-polar orbit. Similarly, the Soviets use Plesetsk, far to the north of the more heavily populated areas of the country, for their polar launches.

Perhaps because they are both dealing with the same laws of physics, there have been many parallels between the U. S. and Soviet space programs. There also have been some notable exceptions, such as the Soviet decision to build a fractional orbital bombardment system and their decision to try to reach the moon from an earth orbit station rather than from a space ship in moon orbit.

BUT THE SIMILARITIES are emphasized in Sheldon's summary of what he thinks are Soviet goals in space — goals very similar to our own:

"Soviet space objectives include not only the seeking of scientific knowledge for its own sake, but several other important purposes. One is the practical application of space flight to civil and military ends. Another is to gain the indirect spillover of advanced space technology into general industrial advance and systems management.

"Not least is to create a political effect both on their people at home and on the rest of the world . . . There also may be a certain mystical belief inherent in their thought that the universe is there to be explored and ultimately mastered."

Two exciting weeks up on Capitol Hill

By DON MacLEAN

WASHINGTON — There's really no sense in my knocking myself out trying to be funny today when I have on my staff a writer such as Otis Pike, who also moonlights as a congressman from New York.

MacLEAN

He is one of the few who, in these difficult times for the party, has kept his sense of humor. At the moment he is as annoyed as the rest of us that Congress doesn't seem to be doing anything.

Recently, in a letter to constituents, Pike tried to explain what he did over a two-week period. Since the vast majority of my readers do not happen to be his constituents, I will give you the highlights of his enlightening document:

"IF IT WEREN'T FOR the fact that the Armed Services Committee has been meeting mornings and afternoons lately on the fiscal 1970 military procurement bill, I'd be embarrassed to collect my pay as a congressman."

(Here I'd like to interject that it does seem that ever since Congressmen voted themselves a pay raise they have done less work. It's almost as if they had a union.)

He continues: "Congress as a legislative operation has almost ceased to exist. For the last two weeks the total legislative output of the House of Representatives, aside from private bills and bills affecting only the District of Columbia, has consisted of:

"WEEK BEFORE LAST: One hour of debate on authorizing appropriations for the Coast Guard, which passed 382 to 2; one hour of debate on creating a special committee to investigate crime in the United States, which passed 343 to 18.

"Last week: We considered and passed five bills, all providing for the striking of medals. These medals will honor the following: The 300th anniversary of South Carolina; the Winston Churchill Memorial Library; the 50th anniversary of the Diplomatic Courier Service; the 100th anniversary of Wichita, Kan.; the 100th anniversary of the American Fisheries Society.

"In addition, we had one hour of debate on extending the school milk program, and this bill passed 384 to 2. (It's hard to hate milk.)"

Conservative View

On sex education

By JAMES J. KILPATRICK

WASHINGTON—For the last several months an uproar has been growing across the country over new programs of sex education in the public schools. Some of the uproar is absurd, and some of it is pathetic, but on the whole it is a useful uproar and ought to be commended.

KILPATRICK

The absurdities arise, as they so often do, from the John Birch Society, whose spokesmen see the whole thing as one more plot of the Insiders who control the International Conspiracy. The Birchers' particular target is the Sex Information and Education Council of the United States (SIECUS). The current president of SIECUS is Lester Doniger. Nineteen years ago Doniger's wife, Rita, sold tickets to a program sponsored by the Great Neck committee of the National Council of American-Soviet Frienship. Conspiracy!

Some of the pathetic aspects arise in the shocked reaction of some parents to even the most factual biological instruction in the reproduction process. One parent recently noticed his seven-year-old daughter making some interesting doodles on her tablet. What was she drawing, he asked? "Those are the sperm swimming upstream to meet the egg," she replied. Her father thereupon blew up, and rushed off to the local school board. Her innocence it seems, had been defiled.

IF THE UPROAR STEMMED ONLY FROM BIRCHERS, PRUDES and little old ladies in tennis shoes, one might pass the matter by. This isn't the case. Protests are emerging not only from the alarmist right but from the concerned middle—and from a number of psychologists and physicians as well. Dr. Rhoda L. Lorand, an eminent New York child analyst, has described the new programs of insistent sex education as dangerous folly. Dr. E. James Lieberman, a psychiatrist at the National Institute of Mental Health, has warned that even accurate information can be disturbing to children who are not intellectually or emotionally prepared for such education.

The new programs of sexual indoctrination, promoted by the SIECUS apostles, run from kindergarten through the senior year of high school. Doubtless the materials are used differently in school systems across the country, but the approach everywhere is essentially amoral. Illegitimacy and venereal disease presumably are deplored, but such topics as virginity, intercourse, masturbation and contraception are treated fully and frankly, without moral overtones. "Tell them everything," says Dr. Mary Calderone, executive director of SIECUS, "and tell them early."

MANY PARENTS WILL OBJECT, AND RIGHTFULLY SO, TO such a simplistic approach. Doubtless the public school system has an obligation in the field of sex education. The processes of human reproduction are at least as important as the forms of a Latin verb or the theorems of plane geometry. Comparative anatomy, properly taught, is no more subversive than comparative religion.

Yet the difficulties and drawbacks are apparent. Elementary sex is not to be equated with elementary French. A vast number of teachers, one suspects, are utterly unqualified for the delicate task of talking sense about sex to children. It is all very well to diagram a sentence and to expose its parts of speech; the sexual relationship is something else. It is deeply involved, in our culture, with modesty, privacy, morality the most intimate emotions. These are not to be charted on a blackboard; these have to be inscribed slowly, in the heart and mind.

THERE IS THIS FURTHER OBJECTION: THAT THE ACTIVIST apostles of SIECUS will wind up by further undermining the place of parents. Granted, some parents are ignorant dolts, incapable of instructing their young. Nevertheless, the responsibility for guidance in sex ought to rest primarily in the home. The appalling figures on teen-age pregnancy and venereal disease suggest the responsibility is being poorly met in some areas, but the principle is sound. Just as war is too important to be declared by the generals, so sex is too vital to be taught en masse by sexologists. Children's questions have to be answered, but they don't have to be answered in ways that overwhelm.

Harris Poll

Nixon vs. Kennedy

By LOUIS HARRIS

In an early test run for the 1972 presidential race among those most likely to vote, President Nixon leads Sen. Edward Kennedy by 46 to 37 percent. George Wallace, on a third-party ticket, polls 11 percent, with a relatively small six percent undecided.

HARRIS

Among the entire potential electorate, including all now eligible to vote, Nixon holds only a 41 to 40 percent lead over Kennedy with Wallace receiving 10 percent.

Major findings from this Harris Survey presidential test include:

- Nixon is running appreciably better today than he did in the election last November, when he finished in a virtual deadheat with Hubert Humphrey, with 43 percent of the vote.
- Nixon runs far ahead of Humphrey, by 51 to 33 percent, with Wallace receiving 11 percent.
- **SEN. EDMUND MUSKIE, LAST YEAR'S DEM-**ocratic nominee for vice president, runs scarcely better than Humphrey, trailing Nixon 51 to 32 percent, with Wallace again at 11 percent.
- Despite his defeat last November, Wallace does not appear to have slipped appreciably from the 13 percent share he actually received last year. Seven in 10 of the Wallace voters normally would be for Nixon in 1972 if Wallace were not a candidate.
- Of the potential Democratic candidates tested, Kennedy emerges as the clear front-runner with the general public as well as members of his own party. Not only does he run a much stronger race in the trial heats, but is now preferred as the Democratic standard bearer in 1972 among all voters, with 39 percent, compared with 17 percent for Muskie, 12 percent for Humphrey, nine percent for Sen. Eugene McCarthy, three percent for Sen. George McGovern and one percent for Sen. Fred Harris.
- **WITH WALLACE OUT OF THE RACE, THE PRESIDENT** widens his nine-point lead over Kennedy to 14 points, 54 to 40 percent. However, among all eligible voters, Nixon's lead in a two-way race dwindles to only 47 to 43 percent.
- The major reason for the wide disparity between the results for the total electorate and those most likely to vote according to past experience is that large numbers of low-income whites and blacks and young people have never demonstrated in the past a turnout commensurate with the rest of the electorate. Clearly, if Kennedy were the Democratic nominee his chances for winning would improve in direct relation to his ability to bring out that vote.
- **THE CHIEF AREAS OF GAIN FOR NIXON OVER HIS SHOW-**ing last November can be found among voters on the East and West Coasts and among the college-educated. The unifying mark of these key segments of the vote is that they tend to hold moderate views about Vietnam, racial matters and protests by young people. Significantly, Nixon has not gained strength in the South, which was so crucial to his electoral college win in 1968.

A national cross-section of 1,542 households selected on a probability basis was surveyed between May 20 and 26. Here are the results of the Nixon-Kennedy tests, both with Wallace in and with Wallace out of the race:

NIXON VS. KENNEDY

	Wallace In Race %	Wallace Out %
Among likely voters:		
Nixon	46	54
Kennedy	37	50
Wallace	11	—
Not sure	6	6
Among all eligible voters:		
Nixon	41	47
Kennedy	40	43
Wallace	10	—
Not sure	9	10

MERRY-GO-ROUND

Burger doesn't like the U.S. jury system

By DREW PEARSON and JACK ANDERSON

Drew Pearson

Jack Anderson

WASHINGTON — It now develops that the new Chief Justice, Warren E. Burger, addressed the Center for the Study of Democratic Institutions, Santa Barbara, which is partly financed by the Parvin Foundation, the oufit that has paid an annual retainer to Justice William O. Douglas.

Burger must have known where the money came from, because the Douglas connection with the group had been well publicized long before Burger spoke in the summer of 1968.

Burger spoke before the center and was paid approximately $400. Officials of the center emphasized that this was to cover expenses and was not a fee.

What Burger said at the meeting, however, is probably just as important as the fact that he appeared before an organization subsidized in part by the Parvin Foundation and Las Vegas money.

In his speech Burger raised doubts regarding the American jury system, the Fifth Amendment, and the present system of criminal trials in the United States.

HIS SPEECH WAS REported in the November, 1968, issue of Center Magazine, official organ of the center.

"I say that the adversary system (of American courts) is not the best system of criminal justice, and that there is a better way," Burger told the group. "The American System, up to the time of the final verdict and appeal, puts all the emphasis on techniques, devices, mechanisms. It is the most elaborate system ever devised by a society."

He explained that what he meant by "techniques, devices, mechanisms" is the presumption that the accused is innocent; the use of juries and the consequent rules regarding evidence; the right of the defendant to remain silent; the placing of the burden of proof on the prosecution.

MANY OF THESE "INCIdents of the adversary system," he said, were introduced after the Magna Carta and after the development of a legal profession because lawyers wanted to offset the enormous imbalance between the power of the king and his establishment, on the one hand, and that of the individual, on the other. "But are all these devices of the adversary system valid in today's society?" Burger asked.

"I heard one Supreme Court Justice say in a seminar that the presumption of innocence is 'rooted in the Constitution.' Well, it may be rooted there, but you cannot find it there. I think we have been deluded by some of our own utterances. Certainly you have heard—and judges have said—that one should not convict a man out of his own mouth. The fact is that we establish responsibility and liability and we convict in all the areas of civil litigation out of the mouth of the defendant . . .

"I AM NO LONGER SURE the Fifth Amendment concept, in its present form and as presently applied and interpreted, has all the validity attributed to it."

The original reasons against compelling a defendant to answer have been somewhat dissipated, the judge continued. "But whenever I discuss this with some of my colleagues they are horrified. They conjure up images of the rack and the screw."

Burger said it is difficult to explain the American adversary system of criminal justice to enlightened lawyers and judges in Europe. They are baffled, for example, by the exclusionary rule in the American system. That rule excludes evidence if it has been obtained by a procedure that violates a statute, a regulation, or a basic constitutional right.

ONE OF THE FUNDAmentals, the jury system, was questioned by Burger. He noted that use of the jury is rapidly disappearing in England and that it generally does not exist on the continent. In America, however, fewer defendants are waiving their right to a jury in a criminal case than ever before.

Although conceding that time and money are not the only important factors, Burger said that "if we could eliminate the jury we would save a lot of time. In Pennsylvania juries are waived in 80 percent of the cases, and the system works much better. You can try a case without a jury in one day, where it would take you a week or two weeks with a jury."

A major cause of the defects in the American adversary system, he said, is that the appellate courts and the Supreme Court, in their concern for the rights of the individual, have started down a road in which each step is a logical extension of the step immediately preceding it, "but when you get to the end of that road and look back, often you find you have arrived at a place you hadn't intended to go to at all." As an example of "unlooked-for consequences," he cited the problem of the police lineup, and the defense attorney acting as monitor of that lineup.

* * *

NEW GM LOBBYIST

General Motors has quietly moved a new high-powered lobbyist to Washington, replacing its long-time representative, Ernest Barcella.

The new man is debonair, astute Gordon Hall, who in 1964 was a top confidential adviser to GOP candidate Barry Goldwater, got him a GM car and helped him write speeches. Although Hall worked in Goldwater's campaign office, he remained on General Motors' payroll, probably in violation of the Corrupt Practices Act, since corporations are not permitted to make political contributions.

Complacent Democrats did not prosecute—as the tough Nixon administration is prosecuting other cases today—and Hall now has been moved to Washington to use his persuasive influence on the Republicans.

(© 1969, Bell-McClure Synd.)

City street esthetics seen needing attention

The location and attractiveness of city streets need more attention, City Manager Walter Hahn reported this week.

"The esthetic value of city streets, as well as their functional location and design, has concerned the mayor, councilmen and several city departments for some time," he said.

To meet the problem, Hahn suggested employing two architectural firms as consultants.

"We believe they will rectify some of the problems already encountered in this field," he said.

And they are expected to avoid future problems in roadway location and beauty as streets are routed through areas that now are undeveloped.

Two resolutions will be submitted to the City Council "at an early date," the manager said, authorizing agreements with J. J. J. Kennedy, Landscape Architect, and Wimmer & Yamada, landscape architects.

The Kennedy firm would advise the city on streets, highways and other non-park capital improvement projects.

"This consulting service will greatly assist our Engineering Department's street and highway design group," Hahn said.

The service also would be available to community planning groups for advice on traffic circulation and location of streets in undeveloped areas.

"We have reviewed the background and experience of Mr. Kennedy and feel he is well qualified for this type of consulting work," the manager said.

The second agreement — with Wimmer & Yamada — would be an amendment to an existing agreement, extending the termination date from the end of this month to the end of next June.

The firm would continue to advise the city on park projects and would review planting plans for some public buildings.

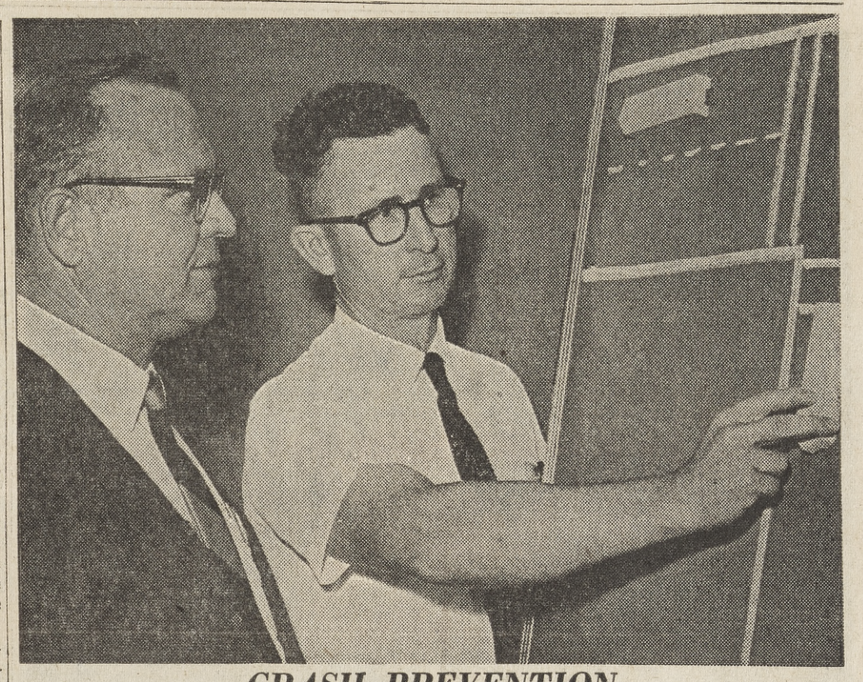

CRASH PREVENTION

Learning the fine points of defensive driving, with intersection diagram and blocks representing autos, is George A. Blackburn (left), 4011 Bernice Dr., Point Loma. Blackburn, sales supervisor of a baking company, is studying to be an instructor for the San Diego Safety Council. Showing him how to avoid car crashes is Drennan G. Ikard. Interested persons may sign up for defensive driving classes by contacting the Safety Council at 3045 Rosecrans St., San Diego 92110, or by phoning 224-3533.

Del Mar Exposition —fun for everyone

Daredevil rides, a giant slide, and hobby displays from Spanish furniture to windmills that really work will delight youngsters and oldsters at the Southern California Exposition June 25 through July 6 at the Del Mar fairgrounds.

A giant slide 32 feet wide and 158 feet long is predicted to be the biggest crowd-pleaser as it carries children and adults on a wild ride from 52 feet in the air. Other carnival rides include Swiss toboggans, the headliner at the Hemis-Fair in San Antonio, and Flight to Mars, a speed ride two stories in the air.

For the not-so-daring, Bobby Cohn's West Coast Carnival offers perennial favorites in the ferris wheel and carousel, plus side shows and game booths.

More than 300 exhibits will be displayed in the Hobby Show Building, and show director Bill Morgan boasts of "something for everyone." Unusual handmade Spanish-style furniture, carved miniature decoys, leather work, miniature steam engines and antique powder guns will compete with other hobbies for ribbons and certificates.

Cushinflight-240, a two-seater hovercraft which flies forward, backward and sideways over land, sea and snow, will be exhibited in the Plaza de Mexico area. The vehicle, powered by a four-cylinder engine, can reach speeds of 30 miles an hour over land and 20 over water.

Tahiti A-Go-Go, in the Polynesian Village, will have daily shows at 2, 4, 5 and 8 p.m. in the paddock area of the racetrack. Herbie Kaye's group features Hawaiian and Tahitian dancing and music. Exhibits and refreshment stands in the village all reflect the mood set by Kaye's steel guitar.

What is reportedly the only outdoor wood twirling area in the world will be the setting for the two-day Don Diego Baton Twirling Classic July 5 and 6. The Del Mar National Open Baton Classic has 14 divisions of competitions July 5 at the Crosby Hall Plaza, followed by the Southern California Exposition Championship National Open contest July 6.

Entries should be sent to contest directors Jerry and Myrtle Gray, 3869 Gayle St., San Diego 92115, and postmarked no later than June 27. Late entries will be accepted at the fairgrounds, but a late fee will be charged.

San Diego senior citizens will be admitted to the fair for 75 cents on Senior Citizens' Day June 26. Two special shows for seniors will be staged, including "Hollywood Star Time," hosted by Don Diego at 11 a.m. on the Don Diego Stage. "Fun Time Contest Show," on the Community Stage at 1 p.m., will feature contests and prizes for senior citizens only. Both shows are free.

Special buses for Fiesta

Two special Fiseta 200 buses were unveiled this week at a ceremony on the grounds of the Mexican exposition and entertainment center in Old Town.

Tom Prior, San Diego Transit Co. general manager, announced two new bus routes have been set up for the colorfully decorated Fiesta 200 vehicles.

The special buses will take visitors from the Mission Valley and Mission Bay hotel areas to Fiesta 200, the San Diego 200th anniversary's recerartion of Old Mexico.

The transit company's 200th anniversary tokens will be used on the new routes.

City College graduation set

San Diego City College will graduate 333 students Thursday.

The ceremony will be held at 3:30 p.m. in the ballroom, House of Hospitality, Balboa Park. The public has been invited.

Dr. J. J. Kimbrough, founder and honorary president of the San Diego Urban League, president of the California Board of Dental Examiners and father of one of City College's graduates, will deliver the commencement address. His topic is "A Time for Appraisal."

stamp out the cashless society...

save at SOUTHLAND

Take your stand now... and at the same time start earning the nation's highest rates on insured savings at Southland, San Diego County's largest state chartered savings and loan association. A Southland account offers you greater yield on funds you can't afford to risk.

And then there's day-in, day-out earnings. Your savings earn every day... from date of receipt to the day you need them.

Transfer your funds to Southland now.

Stamp out the cashless society... let San Diego County's largest state chartered association show you — how!

5.25% on accounts of $5,000 or more in multiples of $1,000. when held 2 years.

5.13% on all accounts when current annual 5% interest rate is compounded daily and held one year.

5% current annual passbook rate.

Funds placed by the 10th earn from the 1st when held to the end of the quarter.

SOUTHLAND SAVINGS AND LOAN ASSOCIATION

a subsidiary of Imperial Corporation of America

PACIFIC BEACH BRANCH: 1001 GARNET AVE., 488-1011

CLAIREMONT BRANCH: 5350 BALBOA, 278-4060

OFFICES: Third and Roosevelt, Chula Vista, 420-5000 ■ 305 E. Eighth Street, National City, 477-3111 ■ Head Office, 8347 La Mesa Blvd., La Mesa, 463-4441 ■ 234 N. Magnolia Avenue, El Cajon, 442-8811 ■ 7770 Broadway, Lemon Grove, 463-8871 ■ 2550 Fifth Avenue, San Diego, 232-5261 ■ 7877 Ivanhoe Avenue, La Jolla, 459-4275 ■ 1001 Garnet Avenue, Pacific Beach, 488-1011 ■ 5350 Balboa Avenue, Clairemont, 278-4060 ■ Escondido Village Shopping Center, Escondido, 746-8990

SAN DIEGO COUNTY'S LARGEST STATE CHARTERED SAVINGS AND LOAN ASSOCIATION

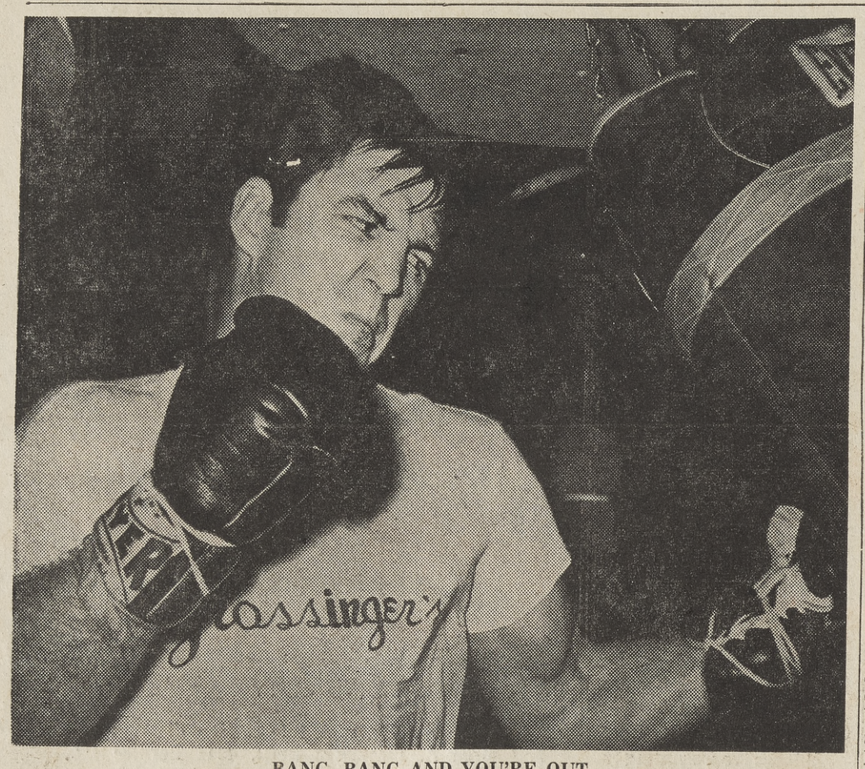

BANG, BANG AND YOU'RE OUT
Jerry Quarry sharpens up his best weapons.

Dream heavy bout seen on closed TV

The dream title of professional boxing will go on the line Monday night, June 23, at 7 p.m. (San Diego time) when Joe Frazier meets Jerry Quarry for the World Heavyweight Championship at Madison Square Garden in New York.

San Diegans will be able to see the action live in a closed cirucit telecast shown exclusively on the giant screen at the Sports Arena.

Champion Joe and challenger Jerry both believe that a ring is for fighting, not for feinting, not for dancing, not for running, not for acting cute. Both men come into action with the belief that rounds do not matter. The basic idea is to put away the man you're fighting—and put him away as quickly as possible. It's an explosive theory.

Both men—at age 25—can hit. Both can be hit. Both have come off the floor to win important bouts which seemingly had been lost.

Quarry can be his own worst opponent. Normally, he does what he does best, moving in and counterpunching with abandon but with reasonable accuracy. He well and quickly on his feet, but his hands are perhaps a shade slower than Frazier's. He becomes his own enemy when, as against Jimmy Ellis, he decides he is a boxer rather than a puncher. Against Ellis, he waited and waited and the results was disastrous. It was Quarry's poorest effort on the big time, but he learned his lesson. Against Buster Mathis, it was the old Quarry, moving in and counterpunching, never letting up, scoring repeatedly with his best weapon, a damaging left hook.

Frazier scorns defense, as have most brilliant Philadelphia-school fighters. Built compactly, Joe fights more in the style of lighter divisions than heavyweight. He sets a brisk pace, shuffling forward, leading with left hooks rather than jabs, and bringing his bristling right hand behind the hook.

Against Quarry, it would seem essential that Frazier come on the scene ready to go at high speed. There is little doubt that the champion is vulnerable to a shot on the jaw, and Quarry's counter-punching skill is the challenger's greatest asset. He will hit Joe, again putting Frazier to the test of how well he can take punishment. And Quarry, too, can be hit.

In short, the two men are made for each other, and a remarkable ring war is in the making.

Tickets for the closed circuit televised heavyweight match are on sale at the Sports Arena and all Arena ticket outlets.

PACIFIC BEACH BOWL
1840 Garnet
274-9663
SUNDAY SPECIAL
9 a.m. to 1 p.m.
BREAKFAST — 60c
BOWLING
3 GAMES for $1

Wolfe honored as UCSD's best

Thomas Wolfe, an outstanding track athlete and scholar at the University of California, San Diego, was honored as USCD's first Kiwanians' "Athlete of the Year" Friday, in the office of Chancellor William J. McGill.

Wolfe, a chemistry major who has a grade point average of 3.7 out of a possible 4.0, holds the school record for the long jump and the 100-yard dash.

Odom gets CIF nod

★ ★ ★ ★ ★ ★ ★ ★ ★

Rinks names team

A good glove, quick hands, fine arm and a heavy bat earned Kearny's Dennis Odom first team honors on the 1969 San Diego section, California Intersholastic Federation baseball team. Odom was a big plus for a Komet team that finished 6-6 in league play, three games back of Western League Champion Madison. Odom, who also drew SD-CIF honors in football, rated high as a defensive player for Jack Taylor's crew and swung his bat to a .382 tune.

Four Western Leaguers were named to the honor squad's second team. Jeff Macomber of La Jolla earned the second base post with a .468 batting average. University's Tom Daniels, like Odom, a repeat from the CIF football team, drew one outfield spot with his play and bat (.459). Chuck Fisher from Madison joins Daniels in the outfield. Fisher has speed, arm, and power. He ripped a .368 average in League play. Clairemont's Tom Dodd, "Player of the Year" in the Western League, was named to the CIF second team mound staff. Dodd posted a 6-1 league record, was 9-2 overall and led the Chieftains to second place in the league race. He posted a 1.92 ERA for the season.

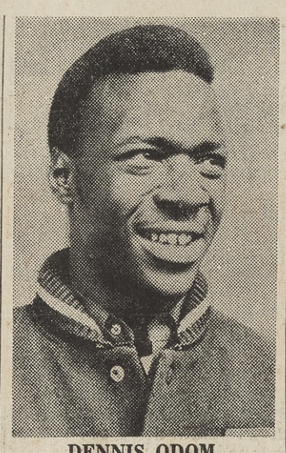

DENNIS ODOM

University's Joe "Bucky" Buchanan rode a .415 batting average to third team honors on the All-CIF squad. Buchanan, a man of considerable talents, played first base, the outfield and caught for the Dons.

Rod Boone of Crawford was named the SD-CIF 1969 Player of the Year, following his brother, Bob, who won the title in 1965. The Boone's are sons of former major league infielder Ray Boone.

Five of the Western League's All-CIF selections were tabbed by Madison coach Tom Rinks for duty with the city squad in the City-County All-Star game set for Sunday, June 22, at San Diego Stadium. Rinks will head the city team in the fifth annual Breitbard sponsored prep classic.

KEARNY'S DENNIS Odom, Clairemont's Tom Dodd, La Jolla's Jeff Macomber, Tom Daniels of University and Chuck Fisher of Madison will join with five other Western League prep stars on the city squad.

Rinks dipped into the Western League bucket and selected Clairemont's Dave Hoskins, one of the outstanding defensive receivers in the city, for behind the plate duties. From Point Loma, he selected George Radovich and Scott Bernedes for infield duty and from his own championship squad, he picked outfielders John Sexenian (.417) and Ron McCaslin (.368).

A TRIO OF HOOVER'S CIF championship team will add punch to the city squad. Infielders John Halfrick (.321), Charlie Johnson (.303) and pitcher Preston McCracken (5-1) will report for practice tomorrow when the city team takes its first workout at Mesa College.

Doug Fisher of St. Augustine (.319) and Dave Hoppes of Crawford (.311) complete the city infield. Ronnie Brown of San Diego (.343) and Mike Chapman, who hit a cool .360 at Lincoln will round out the city outfield.

MADISON AND HOOVER share honors with three players each on the city team with a pair each from Crawford, Clairemont, San Diego, St. Augustine and Point Loma.

The city All-Stars open practice tomorrow afternoon at three at Mesa College. They are scheduled to workout at Mesa, on Monday, Tuesday and Friday with Wednesday and Saturday sessions slated for Madison. All practice sessions are set for 3 p.m. except for Saturday's 9 a.m. call.

TICKETS FOR THE ALL-Star game will be on sale on game day at San Diego Stadium. Prices are $2 for adults and $1 for children 12 years of age and under.

1969 All-C.I.F. Baseball Selections

1st TEAM		
INF—Tom Lugo	Sweetwater	.389
INF—Dennis Odom	**Kearny**	**.382**
INF—John Helfrick	Hoover	.321
INF—Bill O'Conner	Mt. Miguel	.413
C—Carl Sims	Sweetwater	.329
OF—Kent Froede	Chula Vista	.352
OF—Gary Thomasson	Oceanside	.443
OF—Jim Stevens	Sweetwater	.396
P—Rod Boone	Crawford	11-5
P—Steve Archambault	Escondido	10-1
P—Ron Aho	Sweetwater	10-1
2nd TEAM		
INF—Mike Coronado	Crawford	.347
INF—Jeff Macomber	**La Jolla**	**.468**
INF—Andy Sanchez	Castle Park	.333
INF—Tim Doerr	Granite Hills	.347
C—Art Warren	Escondido	.368
OF—Tom Daniels	**University**	**.459**
OF—Joe Thogmartin	El Capitan	.358
OF—Chuck Fisher	**Madison**	**.368**
P—Tom Dodd	**Clairemont**	**5-2**
P—Terry Forster	Santana	6-4
P—Mike Hanson	San Diego	10-4
3rd TEAM		
INF—Larry Staufenbeil	Sweetwater	.352
INF—Bucky Buchanan	**University**	**.415**
INF—Doug Fisher	St. Augustine	.319
INF—Charlie Johnson	Hoover	.303
C—Wes Daw	Hoover	.271
OF—John Stephens	Vista	.482
OF—Roy Garcia	Hoover	.317
OF—Rogers Sommers	Monte Vista	.379
P—Bob Tagye	Chula Vista	8-4
P—Preston McCracken	Hoover	4-0
P—Dan Corder	El Cajon	7-3

The Sports Scene

With JOHN E. WIRGES
Sentinel Sports Editor

Openings on established National Basketball Association teams come few and far between. Undismayed by that fact, however, each summer a bevy of college hopefuls don sneakers and workout suits and vie for employment in the pro ranks. And so it will be tomorrow morning when the San Diego Rockets open rookie drills at Cal Western's Golden Gym.

A collection of 14 rookies and a pair of sophomore non-starters will face Rocket coach Jack McMahon on the Point Loma campus. That is considerably more players than openings.

Sophomores John Q. Trapp, a 6-7 forward and Harry Barnes, a 6-3 guard, will be fighting for their professional lives when the bell rings tomorrow. Neither saw much action last season, and both requested the chance to get extra work in the rookie camp.

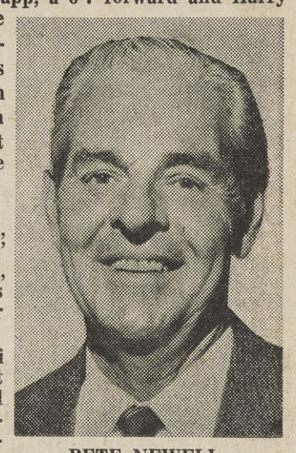

PETE NEWELL
Looking for help.

* * *

Bobby Smith, 6-5, 212, from Tulsa, the Rockets' first-round draft choice, takes impressive credentials into camp, as do several other hopefuls.

Smith won the Missouri Valley Conference's Most Valuable Player award ahead of three other NBA first-round picks. He could provide the outside shooting sorely missing from the Rockets' attack last season. He put 'em in at a .485 clip last year for an average 24.5 points per game, including a 36-point effort against Louisville. On paper, Smith looks like a welcome addition to the Rockets' front line. He figures to offer rest and relief to Rocket team captain Don Kojis, but with Kojis standing 6-6 and Smith at 6-5 they don't figure to see much action together.

* * * *

The Rockets need at least one additional forward who can score and provide a measure of defense. Two would be a blessing. Any would be a surprise.

Such a surprise could come from the Rockets' fourth-round pick. Johnny Allen was big stuff back at Bethune-Cookman College. He hit a torrid .543 from the floor for a 28.5 average, and reports say he is fast, wiry and has a great touch. At 6-7, he has the height but he weighs a wet 190, and that leaves him a little shy of beef.

The rookie camp hosts a pair with the up (6-7) and out (215) but neither have been burning up the track in college ranks.

Joe Pridgen was selected in the supplementary draft (That's a long way back, man.), and George Fisher came in as a free agent (And that's even further back, man.).

* * * *

The Rockets have a host of other forward candidates coming into camp, but they are all in the 6-5 category. The lone exception is Mike Heckman, 6-6, 200, and that's still a mite short.

Of the 6-5 hopefuls, UCLA's Lynn Shackelford has the best press clippings. He played on three consecutive NCAA Championship teams that lost but two games. He is deadly from the corner but his defensive play is untested. "Who has to play defensive with (Lou) Alcindor sweeping the boards?" he asks with honesty. Who indeed?

Charles Hentz adds leaping ability to his 6-5, but the fifth-round draft choice from Arkansas AM and N is rated an in-and-outer in the scoring department. Dick Groves has the beef (He weighs 230.), but he needs improvement on defense. He came to the Rockets in the supplementary draft, also.

* * * *

Th Rockets' guard corps is strong, and there are six other candidates, including the team's second- and third-round draft picks, Bernie Williams and Charles Bonaparte, in camp hoping for a shot.

The Rockets need big, beefy help at forward. Club officials would like a pair of high scoring aces who block shots, control backboards and show speed of foot. What club official wouldn't?

There is a chance the Rockets will fulfill their needs from Rookie camp, and that is what tomorrow is all about. But, there is also a chance they will come up short, and a trade would be in order.

Trades, according to Rocket general manager Pete Newell, are more likely in the fall than in the spring. Right now there are 19 talented former college stars trying to prove the Rockets need look no farther for whatever help they need. Competition is the spice of the game.

CW hosts conference of athletes

The courts say church and school doesn't mix. No jurist can tell us however that Christian character and sportsmanship can be separated.

As a case in point take a look at the National Conference of the Fellowship of Christian Athletes scheduled to begin at Cal Western, June 22.

The roster of professional athletes scheduled to appear include such sports luminaries as Mike Garrett, Kansas City Chiefs; Jeff Staggs, San Diego Chargers; ex-Charger Jack Kemp of the Buffalo Bills and weight lifter Paul Anderson, know as the "World's Strongest Man."

In addition to great athletes there will be some of the greatest coaches. One of these Tom Landry, head coach of the Dallas Cowboys, is slated to give the kickoff address. George Allen of the Los Angeles Rams and Phil Woolpert, coach of the University of San Diego's basketball team will also do their thing.

The Fellowship of Christian Athletes was founded in 1954 with the purpose: "to confront athletes and coaches and through them the youth of our nation with the challenge and adventure of following Christ . . ." Any male who has completed the tenth grade and has an interest in sports and the spiritual side of life is encouraged to participate in the conference. The program will cost the individual $85.00 for the five days of the conference. Interested applicants should contact the Cal Western Department of Physical Education.

—CB—

Shakespeare wrote "Romeo and Juliet" when he was 32 years old.

Sweden exports bacon and butter.

Chargers' chaplain celebrates 25th

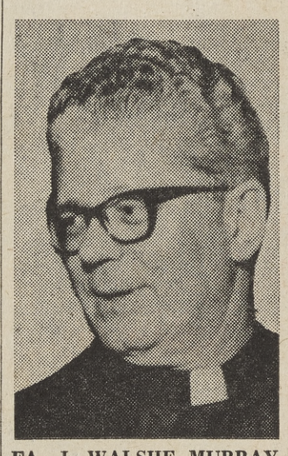

FA. J. WALSHE MURRAY
Honored by many.

Father J. Walshe Murray, chaplain of the San Diego Chargers football team, will be honored on the 25tn anniversary of his ordination on June 17.

A mass at the Immaculata on the campus of the University of San Diego will be con-celebrated by Father Murray and a number of fellow clergy at 11 a.m. A Silver Jubilee Sacerdotal Dinner will be held at the Hilton Inn at 8 p.m.

A mountain of mail from friends of the popular clergyman indicating they will attend the Sacerdotal Dinner have come from all corners of the sports world. Players, officials, coaches, owners and equipment managers will all honor the sports minded priest.

Ticket donations are $25. For reservations call Jerry Wynn at the Chargers' office, 297-4461.

Padres' trade one for three

The San Diego Padres traded veteran outfielder Tony Gonzalez to the Atlanta Braves Friday for catcher-infielder Walt Hriniak and two minor league players.

The minor leaguers involved are outfielder Andy Finlay and infielder Van Kelly. Finlay is currently with Shreveport of the Texas League. Kelly is with Richmond of the International League.

Caliente Cap

FIRST RACE—1 Crazy Vino, 2 Ambling Way, 3 Fleet Hostess. Longshot Jedgarette.
SECOND RACE—1 Friendly Pal, 2 Earl's New Pearl, 3 Billy Banner. Longshot Can't Regret.
THIRD RACE—1 McBlessed, 2 Jedgar Jet, 3 Gallant Flower. Longshot Cindy's Secret.
FOURTH RACE—1 Rejected Ruler. 2 Verithotofu, 3 Torch Flame. Longshot J. V.'s Shoe.
FIFTH RACE—1 Pasco Dandy, 2 King Getaway, 3 Zeppo. Longshot Bull Leg.
SIXTH RACE—1 Summit Prairie, 2 Win-Em-All, 3 Some Hoofer. Longshot Vera's Niteagain Munoz.
SEVENTH RACE—1 Late Hostess, 2 Black Spats, 3 Blue Rebel. Longshot Kaygee Miss.
EIGHTH RACE—1 Blue Quote, 2 Georgia Mia. 3 Zulu Lad. Longshot Pobrecito.
NINTH RACE—1 Penalty Box, 2 Maretazo 2nd, 3 Come Ono. Longshot Bumper.
TENTH RACE—1 KIMBERLEY KING. 2 Amber Zephyr, 3 Curragh Prince. Longshot Lady Jalmere.
ELEVENTH RACE—1 Roving Gambler, 2 Pasha's Virtue, 3 Fleet Duchess. Longshot Drafty.
TWELFTH RACE—1 Guess Why, 2 Mighty Tempted 3 Copper Colonel. Longshot The Boot.

VALUABLE COUPON
twtrainer INC.
SUPER COUPON VALUE
Open Every Nite — Please Phone for Appointment
PENNZOIL
LUBRICATION SPECIAL
$2.66
HERE'S WHAT WE DO:
1. UP TO 5 QUARTS PURE PENNZOIL
2. COMPLETE CHASSIS-LUBE
3. REPACK FRONT WHEEL BEARINGS
4. ADJUST BRAKES (Disc brakes not included)
5. CHECK ALIGNMENT
twtrainer INC.
1106 GARNET
Pacific Beach
We Carry the Full Line of FIRESTONE TIRES and MONROE SHOCKS
Trucks Excluded
PHONE 488-2846
VALUABLE COUPON

★ ★ ★ LONGS DRUGS "WHERE EVERYBODY SAVES" ★ LONGS DRUGS "WHERE EVERYBODY SAVES" ★ LONGS DRUGS "WHERE EVERYBODY SAVES" ★ LONGS DRUGS "WHERE EVERYBODY SAVES" ★ ★

RUGS WHERE EVERYBODY SAVES ★ LONGS DRUGS WHERE EVERYBODY SAVES

SUN - MON - TUES - WED SPECIALS

GIANT KLEENEX PAPER TOWELS
SUPER ABSORBENT
SOFT YET STRONG

37c VALUE
LONGS PRICE
25c

Longs Drugs
Where Everybody Saves
BALBOA MESA SHOPPING CENTER
CLAIREMONT—BALBOA at GENESEE
PHONE 279-2753

STORE HOURS: 9:30 a.m.-9:30 p.m. – Sunday 10 a.m.-7 p.m. CLAIREMONT STORE ONLY

HILLS BROS. COFFEE
3 LB. CAN

2.05 VALUE
LONGS PRICE
1.69

BOX OF 48 MODESS SANITARY NAPKINS
REGULAR or SUPER

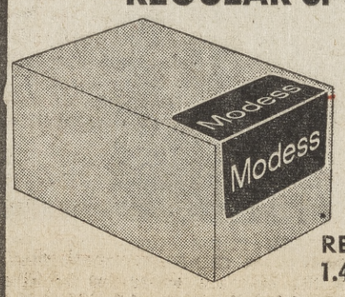

Downey Soft
Extra Protection
REG. 1.49
99c

SWIFT'S VIENNA SAUSAGE
EASY OPEN TOP

IDEAL FOR SNACKS AND SANDWICHES
4 OUNCE CAN
19c

YARN HAIR TIES

Package of 12 Assorted Colored Yarns in 36 Inch Lengths
REG. 1.00 VALUE
LONGS SPECIAL LOW PRICE
53c

SKIPPY DOG & CAT FOOD

15 OUNCE CAN
Ready to Serve
3 for 35c VALUE
7c

FOAMING BATH OIL

Delicately scented
Contains cocoanut oil
Highly styled urn decanter
1.00 VALUE
57c
22 oz.

TAME Creme Rinse
BY TONI

Squeeze on — Ends tangles, conditions dry, fly-away hair
REG. 1.59
16 OUNCE
86c

100% WOOL KNITTING YARN
Huge Assortment of Solids and Varigated Colors
1.19 VALUE

79c
4 oz.
4 Ply

M & M SPRINT CHOCOLATE WAFER BAR
CREAMY AND DELICIOUS
79c VALUE · 11 OZ. DESSERT PACK
49c

RECORDS

HUGE SELECTION OF TOP RECORDS in MONO & STEREO
Musical Sound Tracks, Classical, Broadway Shows, Folk Songs, Rock & Roll and Many More

REG. 1.89	1.47	REG. 5.79	4.17
REG. 3.79	2.73	REG. 6.79	4.88
REG. 4.79	3.17	REG. 8.95	6.34

CHECK OUR LOW, LOW PRICES ON CARTRIDGE TAPES & CASSETTE TAPES

WRIGLEY'S PLEN T PAK CHEWING GUM

• SPEARMINT
• DOUBLE MINT
• JUICY FRUIT
PACKAGE OF 17 STICKS
12c ea

WALTER KENDALL'S BURGER BITS DRY DOG FOOD

25 LB. BAG
STAYS CRUNCHY EVEN IN LIQUID
2.19

SAN-E-BLU AUTOMATIC TOILET CLEANER

BRIGHTENS BOWLS AND FRESHENS BATHROOMS
EASY TO USE
REG. 98c VALUE
47c

3 in 1 POLY PERMA FOOD CONTAINER
HUGE 115 OUNCE
• Freeze It • Boil It
• Serve It

98c VALUE
39c
With Lid

SKOVAR VODKA
80 PROOF
Made from Grain
Top Quality. Ideal With All Mixes

FIFTH **2.69**

PHILCO SOLID STATE CLOCK RADIO
Sweep Second Hand With Impact Plastic Case

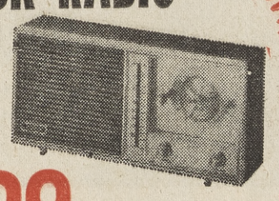

9.99
Sim. to Illus. Model S-790

1/2" X 50' PLASTIC Garden Hose
Brass Couplings, Ribbed Construction. Full ½" Bore
10 YEAR GUAR.
Reg. 1.44

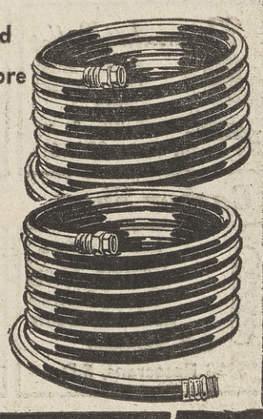

1.19

★ ★ LONGS DRUGS "WHERE EVERYBODY SAVES" ★ LONGS DRUGS "WHERE EVERYBODY SAVES" ★ LONGS DRUGS "WHERE EVERYBODY SAVES" ★ LONGS DRUGS "WHERE EVERYBODY SAVES" ★ ★

RUGS WHERE EVERYBODY SAVES ★ LONGS DRUGS WHERE EVERYBODY SAVES

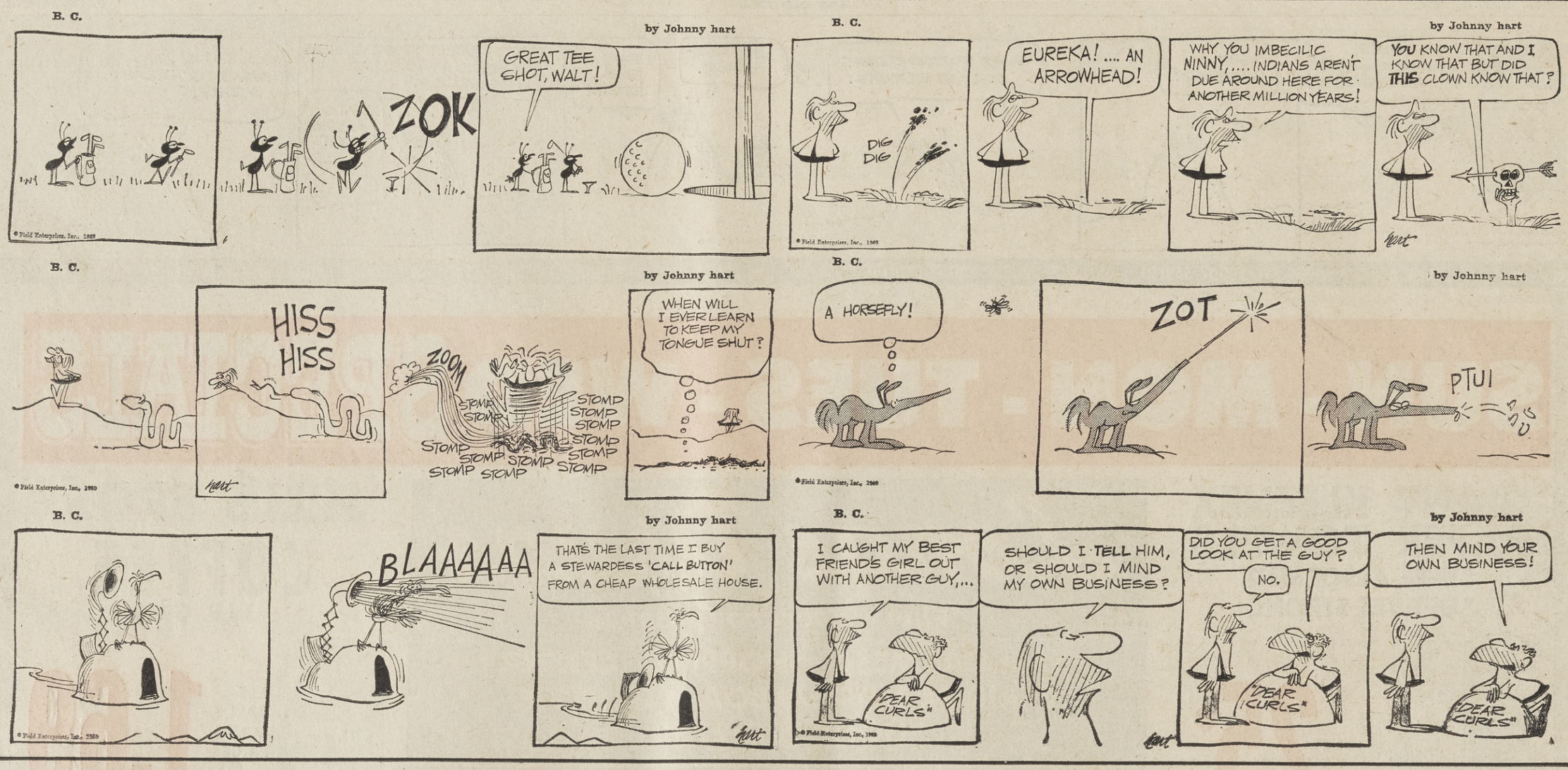

SHOP THE FIRMS THAT ARE LISTED IN THIS ILLUSTRATED DIRECTORY!

"AT SHAKEY'S PIZZA We Serve Fun!" Only at SHAKEY'S is the spirit of San Diego always in evidence. As our fair city is called "The City In Motion," so can SHAKEY'S be called "The Family Place In Motion." Pictured above are the managers exchanging the traditional straw hat for the 200th Fiesta Conquistador Helmet. Both SHAKEY'S locations at 7888 Othello Street (behind Fed Mart Kearny Mesa) and 3225 Midway Drive feature the piano and banjo which is a toe tapping highlight for San Diego residents and visitors alike . . . plus 21 Delicious Varieties of Pizza Perfection.

Cleaners

OCEAN BEACH CLEANERS
TOPS DRY CLEANING
MARY E. CAMPBELL
Call 223-1573
4852 Voltaire, Ocean Beach

Clng. Center

RAMSEY'S
POLY CLEAN CENTER
Coin-Operated
Dry-Cleaning
Laundry
Call 224-2694
1868 Rosecrans, Pt. Loma

Coffee Shop

OCEAN BEACH CAFE
Breakfast
Any Time
LUNCH 11:30 to 3:30
4855 Voltaire, S.D.

TENNIE BOB'S FAMILY TENNIS SHOES, 1505 Rosecrans Street, Pt. Loma, (224-1381) is the place to shop for top quality brand name tennis shoes for the entire family. The top brand names include B. F. Goodrich made B. F. Flyers, Jack Purcell, Concerse Men's, Boys, Youths, and children's sizes. The new attractive store is owned by Charlotte Stapp and is open Monday thru Saturday from 10 A.M. to 6 P.M. The shop honors Master Charge and Bank Americard. For the whole family it's TENNIE BOB'S FAMILY TENNIS SHOES.

Nursery School

THE PLAY HOUSE
Nursery School
Call 222-8418
4689 Santa Monica
Ocean Beach

Paint-Wallpaper

Bryan's Paint Store
PITTSBURGH PAINTS
WALLPAPERS
1062 Garnet, Pacific Beach
488-7965

Pies

Pie Piper PIES
Call 222-1113
4110 W. Pt. Loma Blvd.

EXPERT HAIR STYLING FROM HIGH FASHION TO CASUAL is the specialty of CHARLES HAIR STYLIST, 1180 Rosecrans Ave., Pt. Loma, (224-3209) which is under the management of Everett Mills. Since Mr. Mills took over the management of the attractive salon, it has become highly popular in the area. CHARLES HAIR STYLISTS are winners of 202 hair styling awards, and "perfection costs no more" at CHARLES HAIR STYLIST. All of the operators at CHARLES HAIR STYLISTS are experts in styling and other beauty and hair treatments.

Add-a-Room

JOHN A. SMITH
Construction
Remodeling-Additions
Planning & Design
1615 Elroy Drive
Lemon Grove — 224-0818

Beauty Salon

GINA'S Beauty Boutique
1360 Rosecrans - 224-2739

College

PACIFIC COLLEGE
Medical & Dental Assist's.
Low Tuition —Day or Eve.
Call 239-1125
2525 Fourth Ave., S.D.

Garage

BOECHE'S GARAGE
Complete Automotive Repair
Auto. Trans. Specialists
Phone 223-1447
4856 Santa Monica, O.B.

Hair Styling

SHELTER ISLAND
Coiffures & Chabot Wigs
Open Mon. thru Sat.
High Styling — Tinting
Manicures—Call 224-2293
2826 Canon St., S.D.

Pizza

Great Pizza
Shakey's PIZZA PARLOR
279-3300, 222-0388
7888 Othello 3225 Midway

Service Station

JIM SMITH'S RICHFIELD
Tires-Batteries
Accessories
Major-Minor Repair
Call 223-3962
1885 Sunset Cliffs, O.B.

Television

ZENDA TV
Repairs Color
Black & White — Stereos
Call 223-1608
3020 Midway at Rosecrans

Auto Dlr.-VW

PECK
BUICK COMPANY
SALES - SERVICE
Call 224-4151
Midway at Rosecrans, S.D.

Beauty Supply

BEACH BEAUTY SUPPLY
EVERYTHING IN COSMETICS
WIGS, BEAUTY EQUIPMENT
PHONE 488-1047
4655 Mission Blvd., S.D.

Drive-Inn

DAY & NITE DRIVE INN
Double Burgers - Shrimp
Tacos - Burritos - Chile
5005 Voltaire, O.B.

Gifts

Nina's Gift Shop
For All Occasions
TOYS — DOLLS — GAMES
Imported Crystal — Fragrance
Phone 222-4866
2822 Canon, Pt. Loma

Health-Eq'mt

Niagara
Cyclo-Massage
World's Most
Comfortable Chair
Therapy Equipment
Phone 222-1111
3333 Rosecrans, Loma Sq.

Printers

Point Loma Printers
PRINTING
LITHOGRAPHY
PUBLICATIONS
222-0551
2900 Canon, Point Loma

Auto Dlr.Buick

WOLFF MOTORS
VOLKSWAGEN
Authorized Sales & Service
Call 273-0150
4555 Mission Bay Drive

Books-Unusual

PORT ORIENT
SEVEN FABLES BOOKS
Occult - Avant Garde
Hard-To-Find Books
Phone 459-1761
705 Pearl St., La Jolla

Florist

JO'S FLOWER SHOP
Fred Boyles
FLOWERS
FOR ALL OCCASIONS
Call 223-3161
4728 Voltaire St., O.B.

Hair Styling

CHARLES HAIR STYLISTS
5643 La Jolla Bl. 454-6117
1180 Rosecrans 224-3209
7907 Othello 279-2020

Knits

Sue's Studio-Knits
(Formerly Marguerite's)
Yarns — Patterns
Instruction — Alteration
Phone 222-2544
3925 Voltaire, Pt. Loma

Radiator Serv.

BUD'S RADIATOR SHOPS
One Day Service
Call 454-6588
7464 Draper, La Jolla

WOLFF MOTORS, 4555 Mission Bay Drive, Pacific Beach, (273-0150). William Wolff, President, is the authorized dealer for Volkswagen imports, and also has a complete line of new and used Karmann-Ghias. Wolff Motors has been in business here for over seven years, and sales, service and parts for Volkswagens will be found here. New and used trucks and campers also are on display at Wolff Motors, and overseas delivery of the Volkswagens can be made.

Auto Leasing

LINDBURG LEASING
AUTO RENTALS
Phone 459-2627
941 Pearl St., La Jolla

Bldr.-Remodel

AZTEC
CUSTOM REMODELERS
Serving Entire County
Call 276-8633
4101 Ashton Street, S.D.

Florist

SAN DIEGO FLORAL
FLOWERS say it better
Consultants & Designers
Call 224-3364
3550 Rosecrans St., S.D.

Hair Styling

EUGENE & JULIES
House of Styling
For Particular Women
Call 222-2454
4944 C Newport Ave., O.B.

Laundromat

WASH PALACE
LAUNDRY & DRY CLEAN
Attendant Always On Duty
Call 223-9680
2926 Adrian Street, S.D.

Restaurant Ger.

PETER'S HOFBRAU
Enjoy an Evening of Gemutlichkeit
Nationally Famous
2830 Canon — 224-3161

Auto Repair

DAVE'S
AMERICAN SERVICE
Complete Auto Service
Call 223-9207
1551 Rosecrans, Pt. Loma

Cafe

SEA SIDE GRILL
A Good PLACE To EAT
DAILY SPECIALS
Phone 223-0760
1877 Bacon St., O.B.

EXPERT SEWER & DRAIN CLEANING SERVICE is offered by CLEAN RITE SEWER & DRAIN CLEANING, Inc., owned by Bill Adam. Latest equipment is used to make slow sewers and drain lines really run, and reasonable rates prevail. Our newest equipment enables us to handle drain lines up to 12 inches in diameter. Telephone the toll-free numbers, 276-3312 and 273-6343, for fast, efficient service. Residential and commercial drain and sewer cleaning plus 24 hour service is available for emergency stoppages.

Lawn Mow. Rprs.

ED'S FIXIT & Lawn Mower Shop
222-6031
3646 Midway Dr., S.D.

Roofing

J. P. WITHEROW
ROOFING
Free Estimates — 297-4701

Sewer

Clean Rite SEWER AND DRAIN
24 Hour Cleaning Service
Locally Owned & Operated
276-3312 - 273-6343
Toll Free

Tennis Shoes

TENNIE BOB'S
Family Tennis Shoes
Top Brand Names
Open 10 a.m. - 6 p.m.
Phone 224-1381
1505 Rosecrans, Pt. Lom

Ballet

Peninsula Ballet
Ballet, Hula, Tap, Modern Jazz
Ages 2½ & up
2294 Bacon St. — 224-1611

Car Wash

GENIE CAR WASH
LATEST EQUIPMENT
FINEST WASH
Phone 224-1548
3949 W. Pt. Loma Blvd., San Diego

Market

DAY/NITE MARKET
Complete One-Stop Store
Same location 20 years
Call 224-8228
4805 Narragansett
at Sunset Cliffs, O.B.

School

VICTOR business schools
VICTOR COMPTOMETER CORPORATION
Business Machine Training For Data Processing
Phone 234-4186
1007 Fifth Ave., S.D.

Skin Diving

Surf 'n Sea
CUSTOM TAILORED AQUATIC APPAREL
Call 222-1231
1863 Bacon, Ocean Beach

Termite Contro'

G. EDWARD CHASE
Termite Specialists
Escrow - Loan Reports
Call 224-2776
4234 Voltaire St., P.L.

Barber Shop

Loma Square Barber Shop
Razor Cutting
Ladies Haircuts
Call 222-5660
3333 Rosecrans, S.D.

Caterers

SAN DIEGO CATERERS
BOGGS BROS.
For All Occasions
Weddings - Banquets
Parties - Luaus
Party Rentals
Phone 223-7109
2841 Canon St., Pt. Loma

Motorcycle Repr

ELSON'S
CYCLE REPAIR - TUNING
New & Used Bikes
CUSTOM BIKES
Phone 223-9811
3546 Barnett, S.D.

School Nursing

SCHOOL OF NURSING
Training Courses For Practical Nurses, Nurses Aids, Orderlies, Medical Assistants
Free Placement—Earn While You Learn
3930 4th Ave. — 297-3807
LANI ROGWOLD, Director

Surf Boards

SELECT SURF SHOP
"Select"
"All the Name Implies"
Call 488-1590
4650½ Mission Bl., P.B.

Travel Service

FIESTA INTERNATIONAL TRAVEL SERVICE
MORE ENJOYABLE TRAVEL WITH EXPERT PLANNING
Call 224-3691
3595 Sports Arena Bl., S.D.

College grants won by 18 local students

Eighteen students from six North Shores high schools are among the latest recipients of college and university scholarships, city schools officials have announced.

Winners of major four-year scholarships include:

Kearny High's John Gallo, 18, son of Mrs. Arlene Gallo, 3430 Angwin Dr. He will use an Educational Opportunity Grant and an American Legion Auxiliary Scholarship to attend the University of San Diego.

La Jolla High's Jocelyn Lauren Bardrick, 18, daughter of Mrs. Barbara Bardrick, 8247 Paseo del Ocaso. She has accepted a major scholarship to Radcliffe College. A life member of the California Scholarship Federation (CSF), she recently returned from Japan, where she spent a year through the American Field Service (AFS) Americans Abroad program.

Mission Bay High's Kristine Reifel, 17, daughter of Dr. and Mrs. A. D. Reifel, 5317 Vickie Dr. She will use a Southern California Regional Alumni Scholarship to attend the University of Rochester. She also was offered a scholarship to Antioch College. A life member of the CSF, she served for one year as president of the school's AFS chapter.

Mission Bay High's Paul F. Zupkas, 17, son of Mr. and Mrs. A. F. Zupkas, 708 Verona Court. He has accepted a scholarship from Rensselaer Polytechnic Institute, where he plans to study chemistry. A member of the varsity tennis team, he is associate student body commissioner of finance.

Additional scholarship recipients include:

Clairemont High — Shirley A. Ellis, 17, daughter of John E. Ellis Sr., 1579 Morena Blvd., a scholarship valued at $395 to the Hillcrest Beauty College; Mary E. Hagar, 17, daughter of Mr. and Mrs. Roland I. Hagar, 4244 Quapaw Ave., a General Dynamics scholarship from the Convair Management Club and an American Legion Auxiliary Scholarship from the Ocean Beach chapter, and Layne L. Liddle, 17, daughter of Mr. and Mrs. George L. Liddle, 4902 Monongahela St., a Saga Food scholarship to California Western University.

Kearny High — Jill Baumbach, 18, daughter of Mr. and Mrs. Oliver C. Baumbach, 2123 Crandall Dr., a Byton-Davis Scholarship to the University of California here (UCSD); Charles Graham, 17, son of Mr. and Mrs. Eliacim Chavez, 7642 Cullen St., a New Campus Scholarship to UCSD and a grant-in-aid from the same school; Holly E. Kossyta, 18, daughter of Mr. and Mrs. Frank J. Kossyta, 3710 Antiem St., a Convair Management Club Scholarship and a Scholastic Scholarship to the University of California at Santa Barbara and David Singer, 17, son of Mr. and Mrs. Paul Singer, 8032 Dunzee St., a scholarship from the University of California at Los Angeles Alumni Association.

La Jolla High — Frank D. Russo, 18, son of Mr. and Mrs. Alphonse J. Russo, 3024 Cranbrook Court, a Fleet Foundation Scholarship to be used at Yale University and an additional scholarshiy offered by Yale.

Madison High — Rayna C. Charles, 17, daughter of Mrs. Geraldyne M. Charles, 4160 Genesee Ave., a National Elks Most Outstanding Student Scholarship, which she plans to use at the University of California at Santa Cruz, and an additional scholarship from the same school. She also was offered a scholarship to the University of San Diego.

Mission Bay High — Anita J. Allen, 17, daughter of Mr. and Mrs. Jack C. Allen, 1251 Loring St., a scholarship to Brigham Young University; Douglas A. Beckett, 18, son of Mr. and Mrs. Harvey E. Beckett, 2791 Amulet St., a grant from the San Diego County Art Club and Federated Women's Club, which he plans to use to attend Mesa College; Bernard L. Crosby, 17, son of Mr. and Mrs. Bernard A. Crosby, 3747 Haines St., a $100 Essay Contest award from the Savings and Loan Clearing Association, and Cynthia A. Hagstrom, 17, daughter of Mrs. Beverly L. Hagstrom, 2103 Reed Ave., a $25 Essay Contest award from the Savings and Loan Clearing Association.

Point Loma High—Robert A. Kaye, 18, son of Dr. and Mrs. Samuel Kaye, 1101 Fleetridge Dr., a Convair Management Association Scholarship.

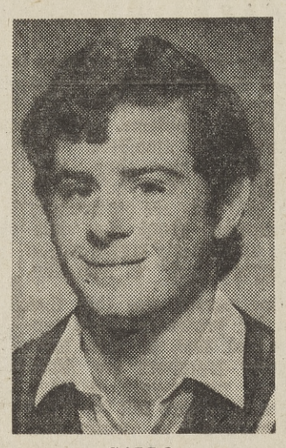

GALLO

ZUPKAS

MISS BARDRICK

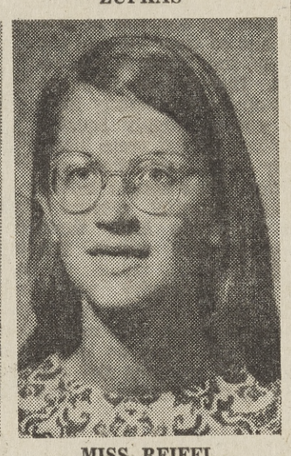

MISS REIFEL

'America' event slated July 4

San Diegans will celebrate God Bless America Week July 4 in San Diego Stadium when the San Diego Padres play the Houston Astros. The Naval Training Center Band and the Blue Jackets choir will participate in pre-game ceremonies and a fireworks display will be presented following the game.

Gov. Ronald Reagan recently proclaimed the week of June 29 through July 5 as God Bless America Week in California.

Scholarships given to two

John Whitehead, a senior at Kearny High School, and Dianne Butner, a senior at Mission Bay High School, have accepted scholarships from the Electronic Computer Programming Institute of San Diego.

The scholarships will enable them to study data processing and computer programming at the institute. They were chosen for their taptitude and desire for special training in the two fields.

Cuisine, 'Hair' slated for study this summer

Travel into another culture this summer . . . or take a closer look at your own backyard with the help of University of California Extension summer classes.

If you think "coq au vin" beats Kentucky Fried, there's a course called "French Cuisine and Culture" taught by Mrs. Carolyn Coggins, a graduate of Ecole de Cordon Bleu in Paris.

To go with your French gourmet meals, you'll have to select the proper wine. Learn how at home by watching "Wine Appreciation," a University Extension-KOGO television course on Sundays from 9-9:30 a.m. beginning June 22 on Channel 10.

If your yen for adventure has an Oriental slant, University Extension offers "Our Far Eastern Relations: From Pearl Harbor to Saigon" and "Oriental Art and Culture."

Closer to home, there's a study program to Mexico for Spanish and English language tacehers.

Traveling north, University Extension stops to offer a three-day "Workshop in the Geology of the Grand Canyon." The workship includes a hike into the canyon and a pack-mule trip back up.

If you prefer your own seashore to the desert, you can study "The Natural History of the Southern California Shore" with Sam Hinton, marine biologist, or treat your kids to "Sealife Study for the Family" taught by Donald Wilkie, director of the Scripps Aquarium-Museum. There are also an introductory course in oceanography and a weekend "Workshop in Oceanography for Teachers" at Lake Arrowhead. The workshop includes a one-day field trip on the Marine Science Floating Laboratory.

University Extension gives teachers special attention each summer. This year, they can not only go beneath the sea, but up, up and away, too, with a "Workshop in Aerospace for Teachers." Or they can stay on solid ground and learn how to use the San Diego Zoo as an effective teaching tool with "Reptiles, Birds and Mammals of the San Diego Zoo." And, in addition to a large number of regularly offered education classes, there are 27 special short courses for teachers this summer.

"The Arts Now" leads an impressive list of University Extension art and humanities courses. This special program includes some underground theatre, a trip to see "Hair" and symposiums with leading artists on art, dance, theatre and music NOW.

If you take all these courses, you may be too busy to smoke. But if you do smoke, consider it a problem and would like to quit, consider taking "Cigarette Smoking: Insight into a Perplexing Problem."

There are more than 100 other courses at University Extension. A copy of EXPLORE, the University Extension catalog, is available by calling 453-2000, Ext. 2061.

Clinic takes first patients

The Child Guidance Clinic, a division of Children's Hospital and Health Center, accepted its first patients in the new clinic building Wednesday.

The clinic, the only such facility in the community, is open to children through 16 years of age regardless of race, religion, national origin or ability to pay.

The purpose of the clinic, which was dedicated April 27, is to diagnose and treat emotionally disturbed children and provide outpatient services for them.

Soliloquy

by HUGO

18 scientists at UCSD condemn pesticides

Eighteen scientists at the University of California here have condemned the pesticide DDT, declaring that its continued use poses a threat to man's food supplies and environment and, therefore, to human life.

In a statement calling for discontinuance of DDT and "other chlorinated hydrocarbons," the scientists, most of them biologists on the faculty of Revelle College at UCSD, said, "Evidence is overwhelming that these persistent substances threaten the ecological systems upon which human life depends."

The statement also warned that, according to recent studies, DDT may be stored in human tissues and "may have direct harmful effects on man himself."

The scientists deplored "recent efforts by the agricultural chemicals industry and its trade publications to discredit responsible scientists who are calling attention to the dangers of the dispersal and accumulation of these chemical compounds."

Dr. Michael Soule, assistant professor of biology at UCSD and one of the organizers of the anti-DDT campaign, said chemical firms still active in the production of DDT are "very hotly contesting" all attempts to have the pesticide discontinued.

"They are arguing that DDT is not harmful," he said, "although they aren't really putting up much of a fight in that area, because there is so much evidence that it is harmful."

Except in the highest areas, frost rarely falls in Indochina.

Formosa now produces asparagus and mushrooms on a large commercial scale.

Andrew Jackson was the first poor boy to be elected president.

Six graduated at Cal Poly

Six North Shores residents were graduated from California State Polytechnic College, San Louis Obispo, in recent ceremonies.

They are: Jeffrey J. Rogers, son of Mr. and Mrs. James E. Rogers, 741 Rushville St., La Jolla; Robert M. Fox, son of Mrs. James Fox, 3658 Ingraham St., Pacific Beach, and Kenneth R. Harper, Jr., son of Mr. and Mrs. Kenneth R. Harper, 3343 Karok Ave., Clairemont.

Also, Stanley P. Kuder Jr., son of Mr. and Mrs. Stanley Kuder, 1059 Opat St., Pacific Beach; Randall L. Mann, son of Mr. and Mrs. William Mann, 2801 Kellogg St., Point Loma, and Stephen W. Yourth, son of Mr. and Mrs. Wesley L. Yourth, 4180 Aeronca Ave., Clairemont.

OPEN HEARTH
Steak & Salad.....$1.85
THE WAYSIDE
2690 GARNET

FURNACE SERVICE
SAFETY CHECK — HEATING SYSTEM
✓Safety controls checked
✓Pilot orifice & thermocouple cleaned & adjusted
✓Dirty filters replaced
✓Fan & limit controls checked and adjusted
✓Thermostat checked and cleaned
✓Fan belt checked for tension and wear
✓Motor and Blower lubricated
call: BOSSERT Inc.
SHEET METAL • AIR CONDITIONING • HEATING
1833 Garnet, Pacific Beach 273-8811 week days
8 a.m. to 5 p.m. Emergency calls radio dispatched

Air Conditioned For Your Comfort
PACIFIC'S CLAIREMONT THEATRE
4140 Clairemont Mesa Blvd.
Ample Free Parking Ph. 274-0901
'M' Suggested For Mature Audiences
CLINT EASTWOOD IS BACK AND BURNING AT BOTH ENDS
"FOR A FEW DOLLARS MORE"
"A FISTFUL OF DOLLARS"
Prints by TECHNICOLOR® Re-released thru United Artists

Barefoot Bar
WITH AUTHENTIC MEDITERRANEAN
Bella Vance
NIGHTLY EXCEPT MONDAY
FOR RESERVATIONS • 274-4630
Vacation Village HOTEL
WEST MISSION BAY

RECAPS
ANY SIZE $9.88
White Walls
Exchange Includes Excise Tax & Mountings
DON'S
RICHFIELD SERVICE
2662 GARNET
PACIFIC BEACH
Ph. 274-3000
BLUE CHIP STAMPS
Use Your BankAmericard or Mastercharge.

Are you afraid to say you love country music?
RADIO 1240 KSON

HEAP BIG NEWS IN PACIFIC BEACH . . .
HEAP BIG BEEF
"The Giant Roast Beef Sandwich"
Drive in . . . carry out . . . or eat in the sparkling new enclosed patio . . . or our regular counter. No tipping. No waiting . . . a relaxing spot for the whole tribe.
Wow! A real delight . . . Heaping U.S. Choice Roast Beef, sliced hot before your eyes and piled high on a toasted roll. A mouth-watering meal in itself . . . on a toasted Sesame seed bun.
Heap Big Ham
Imported Danish Ham
French Fries
HOT
Baked Beans
SHAWNEE
Shakes . .
Frank On a Stick
Hot Turnover
Cherry - Apple
HOURS:
SUN. THRU THURS.
11 a.m. to 9 p.m.
FRIDAY - SATURDAY
11 a.m. to 11 p.m.
HEAP BIG BEEF
1011 GRAND — PACIFIC BEACH
(S.E. CORNER CASS AND GRAND)

CHECKING UP

They don't call it necking

By L. M. BOYD

That pastime we called "necking," says our Language Man, is referred to by the San Diego youngsters as "throwing hearts . . . Interesting to note Albert von Tilzer

Boyd

wrote the music to "Take Me Out to the Ball Game" a good 20 years before he ever saw baseball played . . . A St. Louis lady says she always slugs her sauerkraut with a jigger of gin before putting it on to heat.

Worried young man recently married wanted to talk to our Love and War man. Trouble, trouble. "I don't know if my wife and I are going to make it," he said, sitting here morosely, staring vacantly at the bookshelves. "She serves me stuff like ice cream cones full of aspic, baked peach halves stuffed with minced clams, and marshmallows covered with apricot brandy. This morning she gave me a couple of eggs poached in cream of tomato soup." Then he put his head in his hands.

A subscriber says "a doozie" started out as a contraction of Duesenberg, the car, to mean anything dandy. Excellent. Still don't know the origin of "a dilly," however. Although his whereabouts is now unknown, Navy records reveal the existence of a former sailor named Tonsilitis Jackson who had one brother, Meningitis, and three sisters, Appendicitis, Laryngitis and Peritonitis.

So you're too hip to watch Lawrence Welk, are you? So you prefer Glen Campbell? All right, but I'll bet you a quarter Mr. Welk is about to come up with a young performer who will upstage every singing guitarist now in the business. When he did "Gentle on My Mind" a while back, he was introduced as Clay Somethingorother. Couldn't get the last name right off. You know how Mr. Welk talks. But the lad will be back.

CUSTOMER SERVICE: Q. "Our cat Smoke has had 82 kittens so far. It's getting ridiculous! How many kittens can a cat have, anyhow?" A. Do not wish to dishearten you, madam, but some cats have been known to turn out more than 400 kittens all in all. In fact, heard of a cat named Dusty that had 420 kittens. Of course, that was in Bonham, Tex., and reproduction as you know, is what those Texas cats know best.

"How many of your customer's babies have you named?" writes Mrs. Stephen Matzke of Bellevue, Wash. "Just as I was about to be wheeled into delivery for our sixth child, my husband came running into the labor room, brandishing your column, saying you had just suggested a beautiful name, which he had decided was to be the name of our child, providing it was a girl. Well, it was. Now my husband thanks you, I thank you, and our daughter Drina thanks you." Say, that's all right. Only customer's baby I ever named. Keep in touch, okay? Down the line maybe you'll let me take Drina to the circus.

RAPID REPLY: Yes, Mr. K., an industrious journalist claims his research shows 61 congressmen hold stock in firms with major military contracts.

Your questions and comments are welcomed and will be used wherever possible. Address mail to **CHECKING UP.**, c/o the Editor, the Sentinel, 2724 Garnet Ave., San Diego 92109.

Tap dance, drama set for season

Tap dancing and drama classes for boys and girls are planned at playgrounds this summer. The city Recreation Department will begin taking applications June 23 for programs starting June 30.

Youngsters aged six and older may register for tap dancing until July 3 at one of the areas where lessons will be given, but only during the hour the classes meet.

Drama registration will be accepted at Angier, Lafayette, La Jolla, Lindberg and Pacific Beach Elementary Schools and Sessions playground until June 27.

Drama classes will meet at the following times and locations:

Monday, 1 p.m., Whitman; Tuesday, 1 p.m., Bay Park and Fletcher; Wednesday, 1 p.m., Chesterton, Marcy, Bayview Terrace and Jones; Thursday, 12:30 p.m., Longfellow; Thursday, 1 p.m., Silvergate and Ocean Beach, and Friday, 1 p.m., Pacific Beach, Lafayette and Cubberly.

Tap dancing classes will meet at the following times and locations:

Monday and Thursday, 12:30 p.m., Angier and Lindbergh; Monday and Thursday, 1 p.m., Curie and North Clairemont Recreation Center; Tuesday and Friday, noon, South Clairemont Recreation Center, and Tuesday and Friday, 12:30 p.m., Sequoia.

READERS' VIEWS

Tells of dialogue on problems of UC

Editor, the Sentinel:

On May 27 a neighborhood dialogue was held at our home to discuss the problems of the University of California. The purpose of the discussion was to begin to lessen the antagonism and alienation of the community toward the university and young people in general.

Three graduate students (two from the Medical School and one from the Department of Chemistry) and two faculty members (one from Scripps Institution of Oceanography and one from the Department of Chemistry) spoke of the problems and goals of students in general and of their view of the role of the University in society. There were 10 members of the community present, chosen largely because they live in the same block. Their ages, education and political views ranged widely.

The following comments can be made after three hours of talk within this group:

The community people were glad to have had a chance to speak with moderate students. They no longer assume all students riot and burn down buildings. The students explained why they think there is a need for the university's involvement with society's problems. Some community members explained why they vote against school bond issues, and said they are particularly concerned about the violation of property rights at the "People's Park" in Berkeley.

One person was told that not all professors have tenure and that, in fact, most faculty members are hired on a year-to-year contract. Several persons felt there are alternatives to confronting violence with more violence, and urged that the community allow administrators more options in dealing with campus disorders. There was general agreement that the use of the helicopter in the recent Berkeley disorder was at best a "tactical error."

One student argued against maintaining the status quo for its own sake. He pointed out that both the foundation of Christianity and the United States of America were radical changes from the thinking of the times in which they occurred. Although one person said a country is only as good as the education of its citizens, another thought the university should be closed until the campus disorders stop. A student asked whether 91 percent of the population should be penalized because of the action of nine percent.

One person said the campus troubles are part of a conspiracy. The students said they had no evidence of this. It was stated that although the number of students who demonstrate violently is small, most students agree with the goals of the demonstrators—namely, an end to the war in Vietnam, an end to social injustice, an end to malnutrition in this country, and so on.

If other members of the community would like to have such gatherings in their homes, they may call 453-2000, Ext. 1384, to arrange for student and faculty participants. I would suggest that the number of community participants be limited by the hostess to 10 or 15 so that everyone will have a chance to talk frequently.

CONSTANCE MULLIN
7421 Eads Ave.
La Jolla

THE DINOSAURS CAME FIRST

Kappa Beta Nu's San Diego chapter built a crafts room for San Diego Children's Home Association in Kearny Mesa, and the first finished articles made by the children were dinosaurs. Director L. George Horne (center) said it led to a whole new study series on pre-history. This week the women had another gift for the children: $650 for playground equipment, colorful and new-fashioned. They are (from left) Mrs. George O'Hare, Mrs. Fred Tomaschke, 2852 Deerpark Dr., Clairemont, and Mrs. Albert Mierlot.

Obituaries

JAMES MADILL

Funeral services were held Tuesday for James B. Madill, 30, of 715 Capistrano Pl., Mission Beach. He died Friday as a result of an automobile accident.

He was a teaching assistant at San Diego State College.

Survivors include his wife, Joyce, and his parents, Mr. and Mrs. James H. Madill, of San Diego.

Interment was in El Camino Memorial Park. Pacific Beach Mortuary handled the arrangements.

RAYMOND ADLFINGER

A requiem mass was said Tuesday for Raymond J. Adlfinger, 64, of 5937 Erlanger St., University City. He died Friday in a local hospital.

A native of Illinois, he had been a county resident 30 years. He was a self employed grocer 15 years.

Survivors include his daughter, Mrs. Carolyn Banks, and a son, Raymond Jr., both of San Diego.

Interment was in Holy Cross Cemetery. Clairemont Mortuary handled the arrangements.

DORIS CARLSON

Funeral services will be today at 5 p.m. in Christ Lutheran Church in Pacific Beach for Mrs. Doris Carlson, 78, of 819 Diamond St., Pacific Beach. She died Wednesday in a local hospital.

A native of Connecticut, she had been a resident 27 years. She was a charter member of the Sharp Memorial Hospital Auxiliary and a graduate of Massachusetts General Hospital School of Nursing. She was a parishioner of Christ Lutheran Church.

Surviving are two daughters, including Mrs. Anne C. Ivey of San Diego; three sisters; two brothers, seven grandchildren and one great-grandchild.

Interment will be in La Vista Memorial Park. Humphry Chula Vista Mortuary is handling the arrangements. The family has suggested memorial contributions to a favorite charity.

ROBERT WILSON

Funeral services were held Tuesday for Robert D. Wilson, 21, son of Mrs. Ruth Wilson, of 5709 Lord Cecil St., University City. He died June 5.

A native of Los Angeles, he had been a county resident nearly all his life. A 1965 graduate of Clairemont High School, he attended California Institute of Technology in Pasadena.

Surviving besides his mother are a brother, Bruce; a sister, Janet, both of San Diego, and his maternal and paternal grandparents.

Interment was in El Camino Memorial Park. Clairemont Mortuary handled the arrangements.

Branch library shows portraits

Children's portraits by Miss Peggy Hagar are on display this month at the Ocean Beach branch library

Miss Hagar's "Little Girl" was awarded the blue ribbon for oil portraits at the membership show of the San Diego County Art Club at Studio 25 in Balboa Park last month.

Following her retirement as an engineering draftsman several years ago, Miss Hagar has received commissions for portraits and also a commission to paint the background for the Arizona quail at the Natural History Museum.

The library, at 4801 Santa Monica Ave., is open Mondays through Thursdays from 1 to 9 p.m. and Fridays and Saturdays from 9:30 a.m. to 5:30 p.m.

Award-winning students named at San Miguel

The San Miguel School, for grades seven through 12, has announced honor recipients for the school year.

John Burnier is valedictorian, Russell Burbin salutatorian, and the Bishop's Medal went to George Newburn, according to San Miguel's principal, the Rev. Charles A. Parmiter Jr.

The Harvard Cup went to Stephen Storey. The two who rated tops in scholarship are Robert Burnier and Jon Glinski.

Other honors went to Russell Durbin, Bryan Schmalz and Scott Womack, English; Robert Wolterstorff, Steven Beary and Robert Laser, math; John Burnier, Robert Fleischaker and Steven Beary, science; Robert Wolterstorff and Craig Roalf, Latin; Louis Shanks and George Newburn, German; George Rutherford, Russian; John Burnier and Craig Roalf, history; George Rutherford and Robert Epsten, Spanish; Robert Wolterstorff and Steven Beary, sacred studies, and Stephen Storey and Steven Beary, athletics.

Class signup set by temple for the fall

Registration is now open for the Religious and Hebrew School of Temple Beth Israel for the 1969-70 school year. All requests are honored on a first-come, first-served basis.

Students may enroll in kindergarten through eighth grade either Saturday or Sunday. Ninth and 10th grade classes meet on Monday. A post confirmation class also will be held in the fall.

Hebrew students may enroll for Tuesday or Thursday classes. Students who have completed at least one year of Hebrew are eligible to join the conversational Ulpan program which meets Tuesdays and Thursdays.

Additional enrollment information is available from Norman Fogle or Lawrence Meyers at 239-0149.

Urban League open house set

Mrs. Catherine Thomas, chairman of the special events committee of the San Diego Urban League, has announced the open house schedule for the group's new quarters at 4261 Marget St.

The dates are this Tuesday, Wednesday, Thursday, Friday and Sunday from 2 to 6 p.m.

Robert Matthews, president of the board, said, "The new location is a significant step for the league, and is timed with our 'New Thrust' activities." The offices in the Robinson Building and on Imperial Ave. have been closed, and all staff is at the new site.

OPEN HEARTH
Choice Sirloin....$2.25
THE WAYSIDE
2690 GARNET

YOUR GOOD HEALTH

By DOCTOR JOHN J. FLYNN
Doctor of Chiropractic

Q—I'm a 24 year old secretary and I've never been sick, but lately I've had this nagging backache that just won't quit. I had to stop dating because of the pain. Can you help?

A — It is generally accepted that most back pains are due to mechanical defects along the spinal column. One or more of the tiny vertebral bones that make up the spinal column become knocked out of alignment. These spinal misalignments destroy the ease of movement and the delicate balance of the spinal column causing the nagging backache and in more serious cases extreme pain. These sprains or injuries also weaken the supporting spinal ligaments and muscles and eventually the spine fails to provide adeuate support and flexibility. At this point the dull ache often becomes excruciating pain and a sudden and complete disability can occur. Keep in mind that when a spinal segment is forced out of its normal position on the spinal column it presses or pinches off the main nerve trunklines that emit between the tiny vertebral openings. Nerve pressure here interrupts the normal flow of nerve energy causing an impairment of the body's function served by this particular nerve. So back pain often indicates nerve interference that can lead to a host of serious ills. I'd have a Chiropractic examination to determine if this is your problem. If a spinal misalignment is causing your backache then you can be readily helped.

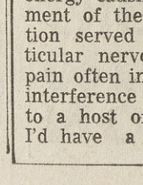

Q—My father is retired and has suffered with sciatica for years. I'd like to know if you can do anything for him?

A — Sciatic rheumatism is a very painful condition caused, in most cases, by inflammation and irritation of the sciatic nerve that supplies the nerve energy that controls the function of the thighs and lower legs. Spinal strains from over-exertion, lifting, or minor accidents that cause portural distortions often are responsible for this condition. Here again, when one or more of the bony segments of the spinal column get knocked out of position or alignment on the spinal column and press on the nerve fibers, this causes the inflammation or malfunction of the sciatic nerve. I'd arrange for a Chiropractic examination for your father. Corrective Chiropractic can restore the misaligned vertebrae and eliminate much needless suffering.

Doctor Flynn welcomes your letters on health problems. Mail your questions to his office at 6943 Linda Vista Road or telephone for an appointment to discuss your problem directly with him. As a public service, Doctor Flynn provides spinal examinations and consultations without obligation. Phone now for an appointment 278-2902.

Copyright 1969 Advertisement

JUNE SPECIAL
SAVE 15% to 25%
ON CARPET - RUG - UPHOLSTERY
DRAPERY CLEANING

RUGS—Your rugs are picked up off the floor, brought into the Plant and thoroughly dusted in a 15 foot long vacuum cleaner removing all loose and harsh, fiber-cutting grit. To bring out those bright, vibrant and LOVELY colors and remove all traces of dirt, we rinse your rugs with hundreds of gallons of water. Water is extracted from your rugs by giant 16 foot long wringer rolls, leaving them clean, soft, and velvety smooth. Pile is raised and restored to its original rich and luxurious texture by grooming each tiny strand of yarn with special brushes. Rugs are dried indoors with controlled heat, so there is no fear of sun fadnig or waiting 3 or 4 weeks to dry. Your rugs are returned to you clean and fresh.

The finest and most modern equipped plant in San Diego

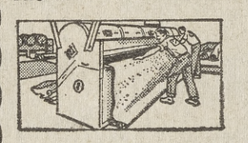

RAISING THE DUST IN YOUR RUG. Like a giant vacuum cleaner, it gently beats your rugs and sucks out all that deep-down, damaging dirt. This is the kind of allergy-causing dirt that only professional cleaning can remove.

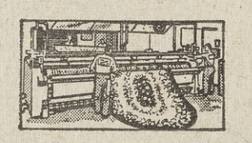

SHOWER AND SHAMPOO BY AUTOMATION. Your rugs are then fed into the fully automatic cleaner. In minutes they are carefully shampooed and rinsed with hundreds of gallons of water. Color fresheners bring back original brightness and beauty.

HIGH AND DRY — BY ELECTRONICS — Only installation of its kind in San Diego area! Electronic radiators maintain a dry even temperature with air changes every 30 seconds. From here, rugs are rolled and delivered. This method saves sun fading.

WALL TO WALL CARPET is thoroughly vacuumed with heavy-duty commercial vacuum to remove DEEP-DOWN dirt home vacuums can't reach, shampooed by hand 6 inches from wall to avoid splashing or marring walls, machine shampooing the remainder, moving furniture to clean under it, post vacuuming after shampooing to remove soil so carpet is cleaner and stays clean longer. Carpet is finished by raising pile and grooming in one direction for that neat, even, like-new appearance.

During Our Special Take Advantage of Our 15% to 20% OFF (25% OFF if room is empty) Sale prices listed below

You Can Figure the Approximate Cost of Your Job By Looking at These Prices

Wool - Nylon - Rayon	Reg.	SALE	Empty Rm.
30 yds.	37.70	32.13	28.35
40 yds.	50.40	42.84	36.80
50 yds.	63.00	53.65	47.25
66 yds.	75.60	64.26	56.70
70 yds.	88.20	74.97	66.15

Cotton - Acrylics	Reg.	SALE	Empty Rm.
30 yds.	43.20	36.72	32.50
40 yds.	57.60	48.96	43.20
50 yds.	72.00	61.20	54.00
60 yds.	86.40	73.54	64.80
70 yds.	100.80	85.68	75.60

RUGS 15% OFF (20% OFF if rugs are rolled up)

Domestic-Hook-Braid Rugs	Reg.	SALE	Rolled-up
6 x 9	7.56	6.43	6.05
8 x 10	11.20	9.52	8.96
9 x 12	14.95	12.71	11.95
9 x 15	18.95	16.60	15.12
12 x 15	25.20	21.42	20.16

Oriental Rugs	Reg.	SALE	Rolled-up
6 x 9	13.50	11.47	10.80
8 x 10	20.00	18.00	16.00
9 x 12	27.00	22.95	21.60
9 x 15	33.75	28.39	27.01
12 x 15	45.00	38.25	36.00

15% OFF FURNITURE IS SOMETHING THAT NOT EVERYONE CAN CLEAN. WE HAVE THE EXPERIENCE TO CLEAN ALL TYPES OF FURNITURE, POLISH COTTONS TO VELVETS & ANTIQUES. WE ARE EQUIPPED FOR BOTH DRY CLEANING OR SHAMPOOING YOUR FINE FURNITURE.

15% OFF DRAPES DRAPES ARE TAKEN DOWN, CLEANED, PRESSED, FAN FOLDED & RE-HUNG IN A TRUE PROFESSIONAL MANNER.

HARRIS CLEANING CO. 276-4400
Since 1947
5065 WEEKS Free Pickup and Delivery

Where's the tax revolt?

"I don't see any sign here of a taxpayers' revolt."

That was Supervisor Jack Walsh's comment early this week when taxpayers failed to show up for public hearings on the county's proposed budget.

Walsh said it is a shame that the only persons the Board of Supervisors hear from are individuals and groups who want money. The average taxpayer does not take advantage of the public forum to express himself.

The San Diego Taxpayers Association and the County Farm Bureau have appeared in behalf of taxpayers, however, to urge a reduction in the county's record-high $200.2 million budget.

Local man enthusiastic about new city position

A North Shores man has received a provisional appointment to a top city position.

William R. Mockler, 3688 Bayside Walk, Mission Beach, has been named Mayor Frank Curran's administrative assistant.

The appointment may become permanent in 60 days, after Civil Service review.

Mockler told a reporter this week he is enthusiastic about his new position because "government is my long suit."

His job will involve "a multitude of things," he said, including public relations and liaison work between the mayor's office and other city departments and agencies.

During the last year Mockler has been a private public relations consultant. For 10 years before that he was community relations director for the Port of San Diego. He was involved in reorganizing the agency when it became the Unified Port District.

His background is varied. During his career, Mockler noted, he has worked in plastics, a steel mill and newspapers, in addition to public relations.

He has been a reporter for the San Diego Union; publisher and editor of the El Cajon Record, La Mesa News and Lakeside Star, and columnist and news editor for the El Cajon Valley News.

He started his college education with a freshman year at Northwestern University.

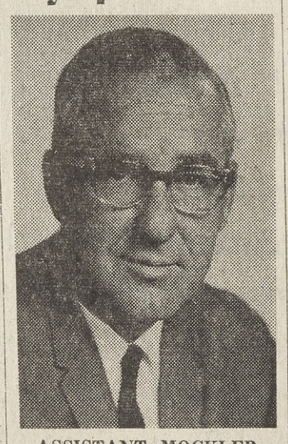

ASSISTANT MOCKLER
"A multitude of things."

Nineteen years later, in 1950, he completed it at San Diego State College.

"My daughter graduated from eighth grade the day I graduated from college," he said.

He and his wife, Jane, have lived in the Ocean Beach and Mission Beach areas the last eight years.

In announcing Mockler's appointment the mayor said, "I feel fortunate in obtaining the services of a man with . . . broad experience and mature judgement . . . in the types of activities which the mayor's office is necessarily involved in on behalf of our increasing responsibilities to citizens' groups and organizations."

Skills Center open house set

The Skills Center, 835 13th Ave., will celebrate Skills Training and Skills Center Week with an open house Wednesday at the center from 10 a.m. to 7 p.m.

The center offers basic education and vocational training for the untrained, unemployed, previously unemployable and school dropouts. The public has been invited to attend the open house.

Education help offered

All minority students desiring higher education have been invited to contact Community Opportunity Programs in Education (COPE) before Friday, for the 1969-70 school year.

The number is 286-8383.

Others who will answer questions are Mrs. Barbara Woodard, 279-6147 and the Rev. Forrest Hancock, 277-2837.

Opening night hails 'Julius Caesar'...

"JULIUS CAESAR" BOUND—Ready to cast off from dinner at the San Diego Yacht Club Tuesday for the opening night of Shakespeare's "Julius Caesar" at the Old Globe are Mr. and Mrs. Gene R. Golliet, left, and Mr. and Mrs. Edward S. Barr, all of Point Loma.

TAKE ME ALONG!—From left, Mrs. George R. Turner, Charles W. Froehlich Jr., both of Point Loma and Mrs. Robert A. Emile of Pacific Beach attended the opening night dinner at the San Diego Yacht Club and Shakespeare's "Julius Caesar" at the Old Globe Tuesday.

Don Jarvis to speak Monday

Don Jarvis of Upland, Calif. will speak on "Old Fashioned Roses" at the June meeting of the San Dieo Rose Society at 8 p.m. Monday in the Floral Association Building.

For the summer the association has planned a narrated and guided tour of Scripps Miramar Ranch beginning at 1:30 p.m. July 20. Cost of the tour is $1.65 per person. For reservations contact Mrs. Juana Curtis at 273-0657 or Mr. and Mrs. Barksdale at 222-2884 prior to July 17.

A summer time rose display with exhibits and advice on rose culture will be held Aug. 24 from 1:30 to 4:30 p.m. in the Floral Building. Members have been invited to bring flowers and guests.

A bus tour of Mission San Fernando and Busch Gardens has been planned for Sept. 21. Mission San Fernando is the 17th in a chain of 21 California missions and is today maintained as a museum and a monument to the early California padres.

Busch Gardens is situated on 17½ acres at the Anheuser-Busch facilities in Los Angeles. It features exotic tropical plants, flowers, free-flying colorful birds, otter houses and waterways.

A bus will leave tre Organ Pavilion parking lot in Balboa Park at 8 a.m. Cost of the trip is $4.50, excluding lunch. For reservations contact Mrs. Ronnie Campbell at 278-4372 or Mr. and Mrs. Barksdale.

The Annual Rose Society picnic is scheduled for 12:30 to 3:30 p.m. July 5 at the Del Mar Fair picnic grounds. The society will furnish soft drinks and beverages.

Court to install Mrs. Miller

Court Our Lady of Mt. Soledad 1845, Catholic Daughters of America, will install Mrs. Harry Miller as grand regent in ceremonies at 8 p.m. Tuesday in St. Brigid's Auditorium in Pacific Beach.

Other officers to be installed will be Mmes. Mary Kilgore, vice grand regent; Anthony Gora, prophetess; Ann Howe, financial secretary; Raymond Carlin, treasurer; David Ghio, historian; Charles Constable, monitor; James Murray, sentinel; James Cravens, lecturer, and Jack Carter, organist.

Honored guests at the social hour following the installation ceremony will be state officers of Catholic Daughters of America who live in the San Diego area, grand regents and members of the various courts.

DBE to meet

Members and guests of the Grenadier Chapter, Daughters of the British Empire, will meet for a wine tasting party to be held at 6:30 p.m. Tuesday in the La Jolla home of Mrs. Tony Cubitt, vice regent.

Mrs. Trevor Clarke is chairman of the event. Mrs. Bert Bergstrom is her assistant and Mrs. John White is in charge of name tags.

Guests of the women will include members from sister chapters Sir Walter Raleigh, Bond Street, Chelsea, Savoy and Chartwell.

For further information on the party contact Mrs. Clarke at 488-8883.

Sharp aides

The Donald N. Sharp Memorial Hospital Auxiliary will hold its annual meeting at noon Tuesday in the hospital auditorium.

Preceding the meeting the hospital administration will give an appreciation luncheon for the auxiliary's service during the past year. Hospital employes will provide the entertainment.

Following the luncheon a general meeting and election of the auxiliary executive board members for the coming year will be held. Awards will be presented to volunteers who have donated many hours of service to the hospital.

Infant hearing clinic scheduled

Clairemont General Hospital will schedule a free infant hearing - screening clinic at 11 a.m. Wednesday in the hospital conference room at Balboa and Genesee Avenues.

The clinic is sponsored by the San Diego Speech and Hearing Center and is staffed by volunteers of the Clairemont General Hospital Auxiliary and a member of the staff of the Speech and Hearing Center.

Infants to the age of eight months will be tested for hearing defects that might prevent learning of speech.

For further information contact Mrs. Mark Dorian [illegible] 278-3942.

Society - Clubs

Mr. and Mrs. Richard Neville, 4739 Bermuda Ave., are parents of a daughter born June 5 in Doctors Hospital.

England has had only six women as rulers.

Padre game was benefit

Maj. Gen. Lowell English of Point Loma, commanding general of the Marine Corps Recruit Depot, threw out the first ball for the benefit baseball game held Sunday between the San Diego Padres and the New York Mets.

The game benefited programs sponsored by the Women's Committee of the Episcopal Community Service.

The Episcopal Community Service is a non-profit agency serving in the fields of rehabilitation of ex-offenders, chaplaincy service in juvenile institutions and counseling and social services.

Guest of the agency for the game were boys from Rancho Del Campo, men of the work project and service personnel from Naval Hospital. Tickets for guests were made possible by persons who purchased tickets and donated them to the agency for use by guests.

The women offered over 2,000 seats for the baseball game.

An antidote for iodine poisoning is starch water.

★ EXPERT Watch Repair
McGirr's Jewelry
Phone 276-1010
North Clairemont Square

"FRANCOIS" Hair Fashions
4373 Convoy St., near Fed/Mart, Kearny Mesa
Call 279-2440
3054 Clairemont Dr.
Across from Quad Center
Call 276-3060
Open 7 Days 9 to 9 • BankAmericard or Master Chg.
OPEN SUNDAYS

FIRST NIGHTERS—Mr. and Mrs. Robert Truesdale of Point Loma were among those attending the opening night dinner Tuesday for "Julius Caesar" at the San Diego Yacht Club. Mrs. Truesdale is general chairman of the summer Shakespeare Festival featuring "Julius Caesar," "Comedy of Errors" which opened Friday night and "Macbeth," scheduled to open July 10.

Have three irons, putter?

The Mission Bay Women's Club will meet for a tournament involving just three irons and a putter at 8:30 a.m. Wednesday at the Mission Bay Golf Club.

Anyone interested in joining the group has been invited to attend.

Winners in the recent putting tournament were Dorothy Barbee and Florence Goodman, first, Barbara Kercher, second, and June Berry and Pauline McClafferty, third.

Winners in Class B were Effie Rosenberg, first, Litane McCauley and Frances Brooks, second and Jean Yates, third

First place winners in Class C were Pat Wills and Pat McClure, Marion Craig was second, with Priscilla Markley placing third.

Mickey Shultz in first, Lillian Wilbourn in second and Lucille Davidson, Madelyn Cohen and Cay Lundberg tied for third.

Madelyn Cohen and Pat Wills made holes in one.

New officers of the club are Barbara Kercher, president; Ann Esparcia, vice president; Madelyn Cohen, secretary; Loyce Gillespie, treasurer; Peg Stocks, tournament chairman; Priscilla Markley, publicity; Marge Gibson, rules chairman, and Bernie Sims, handicap chairman.

BETA COUNCIL

The Council of Past Presidents of San Diego City Council of Beta Sigma Phi will hold a dinner meeting at 7 p.m. Monday in the Windsock Restaurant to install Mrs. Gerry Womack of Kearny Mesa, new chairman.

Mrs. Johnnie Fuller, retiring chairman, will welcome retiring council president, Mrs. James Stockman, into the group. Mrs. Robert Maxwell, incoming council president, will be the guest.

WEDDING INVITATIONS
10% Off (with this ad)
Select with complete confidence. Fast Service, Reasonable Prices
The O'Reilly's Gift Shop
In the Clairemont Quad
Ph. 276-0266

Town Talk

By MARY FISHEL

"THE PLAY'S THE THING" . . . was the saying in Shakespeare's time . . . the present version is "Doing Your Own Thing" . . . well, Globe Guilders, their husbands and guests combined the TWO, when they attended TWO opening nights of the 20th San Diego National Shakespeare Festival this week. The plays were Julius Caesar, Tuesday night with a preview dinner at San Diego Yacht Club, and Comedy of Errors, Friday preceded by dinner at LeBaron Hotel. Macbeth will open July 10 with first-nighters attending dinner at the Atlantis Restaurant. The Old Globe Theatre is the ONLY functioning replica of a Shakespearean playhouse in the United States . . . the other is in a library in Washington, D.C.

Two cannons are fired from the roof of the Old Globe (following dancing on the green) on opening nights to welcome the theatre guests to this unique playhouse in beautiful Balboa Park. Mrs. Robert J. Truesdale of Point Loma is general chairman for the Globe Guilders and Mrs. William T. Stephens, also of Point Loma, is chairman of the three opening nights.

Following the opening night performance of Macbeth, a reception will be held on the green honoring donors to the scholarship fund . . . the contributors will get to autograph a wall hanging which will remain on display in the theatre throughout this year's Festival.

While the Festival plays are being held in the Old Globe, another opening will take place June 24 in Cassius Carter Center Stage . . . Spoon River Anthology, Edgar Lee Masters' American literary classic.

The Old Globe Theatre was constructed in 1935 for the California Pacific International Exposition, when condensed productions of Shakespeare's plays were presented during the two summers of the Exposition.

From then until now the Old Globe Theatre has come a long way . . . featuring a professional acting company in rotating repertory for the Festival with Craig Noel, producing director and a winter season of contemporary plays with excellent local talent.

It's the 20th anniversary of the Old Globe Shakespeare Festival this summer and San Diego's 200th birthday anniversary!

* * *

TALKING ABOUT . . . birthday anniversaries . . . Jeffrey Lower celebrated his second one in grand style recently with a family dinner topped off with ice cream and cake at the home of his parents, Mr. and Mrs. Ronald Lower of Spring Valley.

A tricycle was promptly tried out by the guest of honor to the entertainment of his parents, Grandma Peg Hansen of Crown Point, Aunt Kathy Hansen (San Diego State), Grandpa and Grandma . . . Dr. and Mrs. Wade Lower of San Clemente (he is the mayor) and Rancho Bernardo and Grandpa Henry F. Hansen of Del Mar.

Others were the Carl Lowers and their two youngsters, Susie and Tommy . . . AND Jeffrey's seven month old sister, Wendy . . . she didn't receive any of the goodies, just the usual bill 'o fare!

Major William Wagner, USA, and Mrs. Wagner (Nancy Hansen) called from San Francisco and Jeff told them "hi" and "two" . . . Major Wagner teaches ROTC at the University of San Francisco.

Since he is going with the cadets to summer camp at Fort Lewis, Washington, Mrs. Wagner will vacation at the home of her mother in Crown Point.

* * *

A COCKTAIL SUPPER . . . party Friday evening honored Dr. Stanford S. Penner (he is retiring as vice chancellor-academic affairs of UCSD) and Mrs. Penner in the home of Dr. and Mrs. William A. Nierenberg of La Jolla.

The party was given by the chairmen of all campus departments and members of the Chancellor's Cabinet as an expression of appreciation for Dr. Penner's service to the University.

His resignation is effective July 1, but he will return to teaching and research in the Department of Aerospace and Mechanical Engineering Sciences. Dr. Penner will also continue his position as director of the Institute for Pure and Applied Physical Sciences on the UCSD campus.

UCSD Chancellor William J. McGill and Mrs. McGill were special party guests. Mrs. Henry G. Booker and Mrs. Kurt E. Shuler were in charge of invitations.

* * *

A GET ACQUAINTED . . . party was held by the Salvation Army Women's Auxiliary of City Command Thursday in order that guests might see Beachaven, a residential, social treatment house, 2301 Bolinas St., Ocean Beach.

Beachaven is dedicated to the purpose of bringing about a more socially acceptable concept of life and patterns of behavior for 18 through 25 year old women.

Among the guests . . . Mrs. Richard L. Pinnell of Pacific Beach entertained Mmes. J. D. Vose, Ramon Vose, George Smith and Miss Ellen Anderson. Mrs. William E. Betts Jr. of Ocean Beach entertained Mmes. Robert S. Fadem, Joseph Davis Jr., Albert Decker and Larry Hill.

Gifts come faster with S&H Green Stamps
when you shop at Walker Scott

Sunbeam Frypan. Teflon-coated. High dome cover. Immersible. Yours with S&H Green Stamps—America's oldest, most reliable stamp plan.

G.E. Coffeemaker. Makes 3-9 cups. Has peek-a-brew gauge. Yours for 7 books—and just 1200 S&H Green Stamps will fill a book.

Oster Osterizer. 10 speed blender. You control speed and cycles automatically. Pick yours up at the nearest S&H Redemption Center. S&H has more Redemption Centers than any other stamp plan.

HAPPY HAIR Salon of Beauty
968 BERYL (off Cass) 488-1595
OPEN 8 A.M. to 9 P.M. — Closed Sunday
WIGS - POSTICHES STYLED
COLD WAVE ..... 8.50 up
Mon., Tues., Wed.,
SHAMPOO & SET 2.50
Time is Money . . . Save Both at Happy Hair

FLOWER TIME—Members of the Committee of 100 (from left) Mmes. Frank Evenson of Point Loma, John O. Lockwood, Henry E. Grimm of Point Loma and Wiley Kirkpatrick make a final check on decorations used at the committee's third annual luncheon recently. The luncheon, which honored Mayor Frank Curran and members of the City Council for their work to enable the replacement of the Food and Beverage Building in Balboa Park, was held in the House of Hospitality.

'Showcase' open to public

The doors of the Darlington House will be opened to the public every day, except Monday, through June 22 for the presentation of the "Showcase of Interior Design" sponsored by the Social Service League of La Jolla.

The showcase, staged by interior designers who are members of the American Association of Interior Designers, is open from 11 a.m. to 5 p.m. Wednesdays, Thursdays, Saturdays and Sundays, and from 11 a.m. to 8 p.m. Tuesdays and Fridays.

Address of the Darlington House is 7441 Olivetas Ave.

Mrs. Malin Burnham of Point Loma, deputy commissioner general for the month of May, cut the ribbon when the showcase opened May 24.

Also attending the opening were Don Wiedman of La Jolla's 200th Anniversary committee and Deane Haskins of the La Jolla Town Council.

Pala Indians to be topic

The San Diego Kiwi Club, former American Airlines stewardesses, will meet for a general meeting and luncheon at 11:30 a.m. Tuesday at the Jolly Ox Restaurant.

A representative from the Intertribal Council from Escondido will speak on the needs of the Pala Indian Tribe. The Pala Indian Tribe will be the next charity project for the Kiwi Club.

Former American Airlines stewardesses interested in joining the club should contact Mrs. Richard G. Bertell.

Officers of the club are Mmes. Charles Breitwieser, president; Paul Hathaway, vice president; Orville Huntley, secretary, and Jerry Houston, treasurer, all of La Jolla.

BRIDE-TO-BE—Mr. and Mrs. Richard Nelson Otterstad Sr. of Point Loma have announced the engagement of their daughter, Nancy Lee, to Dale Eugene Meyerdirk Jr., son of Mr. and Mrs. Dale Eugene Meyerdirk Sr. of Pacific Beach. The bride-elect announced her engagement at a candle passing in Zura Hall at San Diego State. She has attended Pacific Lutheran University, Mount Saint Mary's College and is completing her junior year at State. Her fiance attended California Western University and was graduated from and received his masters degree from San Diego State. He plans to attend the University of California at Riverside to attain his PhD. An Aug. 30 wedding is planned in Bethany Lutheran Church.

J.L. Allen chairman of board

John L. Allen of Point Loma was installed Tuesday as chairman of the board of directors for the San Diego District of the Children's Home Society.

Other new officers are Robert E. Morris of La Jolla, vice chairman, and Mrs. John F. Keilch of Point Loma, secretary.

New board members seated were David W. Hill of La Jolla, Mrs. Bruno Hochmuth of Point Loma and Dr. T. G. Moyers of Kearny Mesa. Reelected board members include Dr. James C. MacLaggan of Point Loma, Dr. Howard E. Crofts, Mrs. Peter B. Mitchell and Mrs. Thomas V. A. Wornham.

Members at large are Capt. Harold F. Menges, Louis C. Whitson and Ernest E. Yahnke.

Outgoing board chairman Yahnke presented a pin to the San Diego District Volunteer of the Year Mrs. O. W. Lietner, prior to the installation.

He also presented Childen's Home Society service pins to staff personnel Mrs. Edith T. D'Ariano of Point Loma, district secretary, 25 years; Miss Miriam G. Rappe of Point Loma, district director, 19 years; Miss Ethelynd Bonafield, assistant district director, 15 years, and Mrs. Beatrice Weed, caseworker, 10 years.

In his last board report Yahnke said that the Children's Home Society has placed 199 children in adoptive homes in the San Diego area during 1968. At the end of the year 32 children were under boarding care.

"Increasingly we are providing more counseling and related services to adopting and natural parents as part of our total adoption service," Yahnke said. "This expansion of functions means we are serving the children and parents of the community more fully."

Gamma Phi plans meet

Mrs. Quinn Hornaday of La Jolla, a member of the Committee of 100 board of directors, will present a program on the restoration and progress of the Food and Beverage Building in Balboa Park at the annual joint meeting of the La Jolla and San Diego Gamma Phi Beta alumnae.

The meeting is scheduled for 6:30 p.m. Wednesday at the San Diego State Gamma Phi Beta sorority house.

Coordinating chairmen for the annual meeting are Mrs. Thomas H. Shuttleworth of La Jolla and Mrs. P. B. Madison of San Diego.

Mrs. Stephen Barnes of La Jolla is taking reservations at 274-3538. For car pool arrangements contact Mrs. Ann Vurgasen at 454-5921.

The La Jolla Gamma Phi Beta group will present a scholarship to a deserving senior girl who will be graduating from La Jolla High School. The announcement of the winner will be made at the awards ceremony at La Jolla High School Wednesday afternoon.

The girl who receives the award will have met the standards of "soundness in body, mind and morals" and maintain a basic scholastic grade average of a B. She must be "wholesome and patriotic" according to alumnae members.

Members of the committee responsible for presenting the award are Mmes. Robert Aeder, Mode Perry, A. Barney Warner, Scott Rogers and Curt Perry.

Barbara Hartwig wed to Carl F. Mandleco

MRS. C. F. MANDLECO . . . was Miss Hartwig

Barbara Lillian Hartwig of Gainesville, Fla., became the bride of Carl Frederick Mandleco of Key West, Fla., son of Mr. and Mrs. Walter H. Mandleco Sr. of Clairemont, recently in ceremonies at the University Lutheran Church in Gainesville.

She is the daughter of Mr. and Mrs. Karl T. Hartwig of San Juan, Puerto Rico.

Helen Hartwig attended the bride as maid of honor. Bridesmaid was Lynn Mandleco.

Walter Mandleco Jr. served his brother as best man. Karl T. Hartwig Jr., brother of the bride, was groomsman.

The new Mrs. Mandleco was graduated from the University of Wisconsin with a BSN. She received her masters from the University of Florida.

Mr. Mandleco attended San Diego State and plans to attend the University of Utah in September. He is presently a hospital corpsman with the Navy.

Following a wedding trip to San Juan, the couple is residing in Key West.

FS installs new officers

The Family Service League installed Mrs John Dahlstet president at its annual luncheon meeting recently at L'Escale Restaurant.

Others installed were Mmes. Clarence Dunham of San Diego, vice president; A. W. Withers, recording secretary; Vernon Sherwin, corresponding secretary; Willard Ekstrand, treasurer, and Fred Daffer, historian, all of Point Loma.

Mrs. Ezra Hunt, public relations director of the Family Service Association, was installing officer. Mrs. Harold L. Smith, outgoing president, presided at the meeting.

Plans were made to continue a sewing class for minority groups at the Southeast YMCA conducted by the league.

Mr. and Mrs. Stephan M. Downey, 4906 W. Point Loma Blvd., are parents of a daughter born June 6 in Doctors Hospital.

Birthday set by Nauticals

The San Diego Nautical Club will celebrate its 41st anniversary with a birthday luncheon Wednesday at the Admiral Kidd Officers' Club following the regular business meeting at 11 a.m.

Navy colors of blue and gold will decorate the birthday cake and tables.

Past presidents will be honored. From an original membership of 18 the club has grown to 225. The purpose of the Nautical Club is to assist the social and material welfare of service and civic groups throughout the county.

Mrs. Bennie Bunn, junior past president, and the retiring board will serve as hostesses.

Among members in the North Shores area are Mmes. Robert Marcehal of Crown Point, R. C. Pound and Francis Walsh, both of Pacific Beach.

PB chorus sings at Mall

"Chordially Yours," the Pacific Beach Woman's Club chorus, sang at the "Hobbies in Action" show held recently on the Mission Valley Center Mall.

Included in its selections was "San Diego 200th," composed by chorus member Doris Harris, and arranged by Mrs. Earl Billings, club music chairman. Genene Stocker was director. Thearle's Music Company furnished the piano.

Further committments of the chorus include the installation of officers of Lambda Sigma Pi, a business woman's sorority, and a luncheon meeting of the women's association of the Pacific Beach Presbyterian Church.

Mr. and Mrs. Lawrence Campbell, 1609 Collodge, are parents of a daughter born June 1 in Doctors Hospital.

Clairemont Juniors plan buffet lunch

Members of the Clairemont Junior Woman's Club will plan a buffet luncheon to be served during the San Diego District Federation of Women's Clubs Junior Membership Executive Board meeting from 9:30 a.m. to 2 p.m. Wednesday in the home of Mrs. Philip Moore, newly installed president of the Clairemont club.

Mrs. Archie Smith of the Pacific Beach Juniors, district president, will preside at the meeting.

The women held their first meeting of the new year recently in the South Clairemont Community Center with Mrs. Moore presiding. Mrs. Michael Juditz, president of the Clairemont Woman's Club, attended and presented new member Mrs. Leonard Eloi with her junior pin. Mrs. Eloi will be officially initiated in September.

Under the direction of Mrs. Bruce Reddell, federation chairman, the club members will sponsor a junior club membership booth at the San Diego County Fair at Del Mar June 25-July 6. The 21 junior clubs in San Diego County are participating in the booth projects in hopes to meet young women between 18-35 years and interested in joining a junior woman's club.

Mrs. Ford McFarlane, second vice president, has planned a luau with cocktails and hors d'oeuvres to be held July 26 in the home of Mr. and Mrs. Edwin Shippey. Dinner will be served by the pool at the home of Mr. and Mrs. Reddell.

Plans for the summer and fall include a July potluck dinner and board meeting in the home of Mrs. John Keiper, a campout in the Cuyamaca Mountains Aug. 15-17, a Boy's Club carnival Oct. 4-5, a bus trip to Hollywood in early fall and a Thieves Market in October.

The club is also selling tickets to the Aug. 5 San Diego Padres-St. Louis Cardinals baseball game. Loge seats are $2.50. For tickets call 273-4440. The Clairemont Juniors are helping the El Cajon Junior Woman's Club raise funds from the sale of the baseball tickets to build a playground for the El Cajon community.

Recent activities of the club include hostessing a monthly birthday party at Knollwood Convalescent Home, the distribution of petitions in support of the Open Space Program, birthday cakes for the San Diego Children's Home for June and community campaigning to stress daily flag flying during the Freedom Season of June 14-July 4.

DIME-A-DIP

The Radonnas will sponsor a Southern style dime-a-dip dinner from 5 to 7 p.m. Wednesday at the Linda Vista Recreation Center, 7064 Levant St.

Kelli Gault of Kearny Mesa is publicity chairman for the group.

Mr. and Mrs. John Hoban, 4665 Castlar St., are parents of a daughter born June 6 in Doctors Hospital.

Mr. and Mrs. Patrick Espinoza, 2075 Reed Ave., are parents of a son born June 7 in Doctors Hospital.

OPEN HEARTH
T-Bone $3.25
THE WAYSIDE
2690 GARNET

SHOE SALE
THOUSANDS of pairs of Women's Dress Shoes
DRASTICALLY REDUCED!!
Spring and summer shoes in mid-heels and hi-heels. Pumps — Slings — Spring-O-Lators. FAMOUS BRANDS including I. MILLER — DOMENIC ROMANO — MADEMOISLLE — A'MANO — RED CROSS — LA BELLA—PALIZZIO and many, many more. A real BONANZA for AAAA, AAA, AA widths up to size 10! A few size 10½ and 11.
All at LESS THAN HALF of original price
$5.00 $7.00 $9.00 $11.00
WHITE DYEABLES
$6.00 And BLACK PEAU-DI-SOIE
Many famous makes that sell reg. to $25.95
Mid and Hi-Heels — AAAA to B Widths
WOMEN'S CASUALS and DRESSY FLATS
$5.00
These include: VANELLI, reg. $19.00 COVER GIRL, reg. $15
Orange - Green - Yellow - Blue - White Bone - Patent
"RANDY" Women's Canvas Some slip-ons, some ties $2.20 To Size 10
MEN'S "CONVERSE" $4.00 Blue-Black-Brown-Beige To size 12
Men's Slip-on's
QUALITY ITALIAN IMPORTS IN WHITE-TAN BLACK-BROWN-GREEN $12.95
BRUNO'S SHOE BOX
969 GARNET, PACIFIC BEACH
We honor master charge
Established in 1953
Open Fri. Nites 'til 9
Your BANKAMERICARD welcome here

POODLE GROOMING $4.75

TRAIN TO GROOM POODLES
In just a few short weeks, the most comprehensive training available anywhere at San Diego's Finest Grooming Center.
FOUR PAWS Grooming School
488-9831 3793 MISSION BLVD.

"FASHION BY THE YARD
HANSEN'S YARDAGE
Since 1947 Quality and Service
SPECIAL Sale
A famous name brand "Linen" type fabric 45" wide
Was $2.49 per yd.
Now 1.39 Yd.
FOR A LIMITED TIME

7521 FAY AVE. LA JOLLA 454-4040

GRAND OPENING SALE
$69.95 Val. Hand Tied Wig 100% human hair 39.50
16.95 Val. 10" Cascade 12.95
Wig cleaned Set $5
$29.95 Value Mach Made Wig 15.95

The Plume Wig Shop
3027 Clairemont Dr. 276-7033
South Quad Shopping Center

You Too Can be a Winner!
Make your summer profitable as well as enjoyable. Enroll now for a profitable future in hair styling. Phone now!

Ask for:
• Budget Plans
• Post Paid Plans
• Work Paid Plans
. . . or a special plan to suit your own indivdual needs!
FOR A PERSONAL INTERVIEW CALL SUPERVISOR
The Only Accredited Pivot Point School in San Diego County
Phone 279-5551
CLAIREMONT NORTH BEAUTY COLLEGE
In Diane Shopping Center — Fully Air Conditioned
On Clairemont Mesa Blvd. — 4994 Diane Ave.
UPSTAIRS

Edie Adams' Cut & Curl BEAUTY SALONS
"America's Leading Beauty Salon Chain" FROM COAST TO COAST
OUR NATIONALLY FAMOUS
PERMANENTS
$5.00 $7.50 & $10.00
COMPLETE WITH HAIRCUT & SHAMPOO SET
EVERYDAY BUDGET PRICES
Shampoo Set . . . 2.50 Haircut 1.75
Touch-up from . 3.50 Frosting from . . 8.50
★All highly skilled Licensed Operators
★NO APPOINTMENTS
975 GARNET, PACIFIC BEACH
488-1358

CAMPAIGN AWARDS—Heart Fund campaigners were rewarded for their efforts recently at the associations' 19th annual meeting at the Atlantis Restaurant. Richard P. Wolman of La Jolla, president of the San Diego County Heart Association, presented the awards. From left are Mrs. R. J. Klitgaard of Point Loma, assistant Heart Sunday chairman; Woltman; Frank D. Alessio, chairman of the 1969 Heart Fund and Mrs. John Athaide of Point Loma, 1969 Heart Sunday chairman.

'Life Not Duration' according to queen

Julie Vincent, daughter of Mr. and Mrs. Russell E. Buelow of Clairemont will be installed as honored queen in the 35th installation of Bethel 40, International Order of Job's Daughters, at 7:30 p.m.

JULIE VINCENT
. . . honored queen

Wednesday in the Scottish Rite Memorial Temple in Mission Valley.

She has chosen "The Measure of Life is Not its Duration, But its Donation" as her theme for her six-month term. Lavender and blue will be Miss Vincent's colors, the Masonic emblem her symbol and the sweet pea her flower.

Other officers to be installed include Pam McVay, senior princess; Sharon Swift, junior princess; Donna Hedge, guide, and Hazel Button, marshal.

Appointed officers are Ronnie Julien, inner guard; Joyce Reymen, outer guard; Carol Kruse, junior custodian; Cathie Walker, senior custodian; Kim Campbell, librarian; Shannon Korn, musician; Helen Button, recorder; Cindy Helms, treasurer; Mary Ellen Edwards, chaplain, and Colleen McCoy, Janice Simpson, Diane Francois, Michele Morgan and Wanda Gillis, messengers.

Installing officers will be Wyloma Bradshaw, retiring queen, Beverly Hesselbarth, Chrsitine Burcham, Katherine Causey, Melody Bossard, Corinne Burchett and Lillian Baehr, all past honored queens of Bethel 40. Sharon Davis will be installing musician.

Robert McKee will serve as master of ceremonies and Brenda Ohm Krug, past honored queen, will narrate.

Hostesses will be Barbara Baehr, Phyllis Hesselbarth, Debbie Seaburg and Cynthia Scott. Gaylene Bradshaw and Bonnie Dixon will be in charge of the guest book. Robin Julien and Pam Taylor will be in charge of lighting the candles during the ceremony.

Ushers will be Cal Prather, master counselor, La Mesa chapter of DeMolay; Haynes Sheppard, senior counselor, San Diego Chapter of DeMolay; Robin Ray, senior counselor, John D. Spreckles Chapter of DeMolay, and Bruce Robertson, southwestern league vice president and member of the La Mesa Chapter of DeMolay.

Members of the Bethel choir will be Peggi Bellows, Jeanne McMillion, Donna Cramer, Pam Nichols, Nancy Riggs, Robin Julien, Pamela Taylor, Marie Sode, Margarita Popov, Bertha Cramer, Cherie Morante, Patty Parrish, Leslie Benjamin, Susie Edwards, Terrie Geber, Barbara Miller, Tanya Nichols, Denise Bumgarner, Saundra Marie Stersie, Mary Meadows, Kathy O'Connell, Kathy Cade, Leslie Jones and Cindy Riggs.

Bethel 40 guardian council members are Velta Ohm, guardian; Norma Hildebrand, associate guardian; Lillian Baehr, guardian secretary; Mary Burchett, guardian treasurer; Pauline Swift, director of music; Edith Bradshaw, promoter of finance; Mae Dixon, custodian of paraphernalia; Mary Burcham, director of epochs; Bertha Hesselbarth, promoter of sociability, and Betty Shukraft, deputy grand guardian.

Mothers' Club officers are Mmes. Marie McVay, president; Helen Button, vice president; Doris Taylor, secretary, and Arlyne O'Connell, treasurer.

Ruby Hedge and Helen Button are in charge of the reception following the installation. There will be a dance after the installation featuring the "12th Street Underground."

Lionesses see fashions

The Pacific Beach Lioness Club was hostess for the June quarterly luncheon sponsored by the Lioness Council of San Diego and Tijuana Tuesday at the San Diego Yacht Club.

The North Park Lioness group assisted the Pacific Beach women.

Charlotte Thompson, owner of Gigi's of Pacific Beach, presented a program of summer fashions. Mrs. Lee Hubbard was commentator. Paul Hartley, a member of the North Park Lions Club, was host at the yacht club.

All incoming and outgoing presidents of the individual Lioness clubs were honored.

Mr. and Mrs. John C. Birtcher, 4562 Bond St., are parents of a daughter born June 2 in Doctors Hospital.

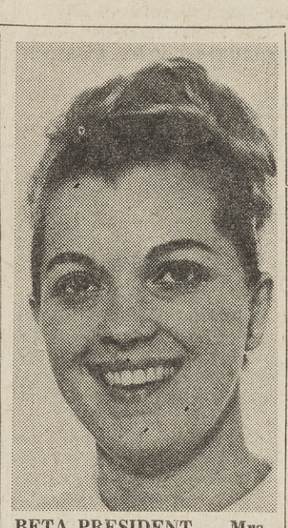

BETA PRESIDENT — Mrs. Allen Menke of Point Loma was installed as president of Gamma Sigma chapter of Beta Sigma Phi sorority recently at a luncheon in the home of Mrs. Rollin Sutton of the University City-Clairemont area.

Girls Club gets awards at banquet

The Girls Club of San Diego presented regional and local awards to girls at a father-daughter banquet held recently at the Girls Club.

Mrs. Charles Muehling of La Jolla is president of the Girls Club.

A Region IX citizenship first place award went to Gwen Coffey. A second place in advanced sewing went to Vivian Crowder.

Local club awards were given to Vivian Crowder as Girl of the Year. Deborah Branch received the club service award.

Ophelia Carilla and Jeannie Columbus received $150 executive secretary scholarships for 1968.

Homemakers awards in sewing went to Vivian Crowder, senior advanced, Gwen Coffey, intermediate, and Vanessa Thompson, beginner.

Cooking awards went to Vivian Crowder, senior, and Carrie Hays, beginner.

Poster awards went to Gail Anderson and Joyce Hays.

Frank Gibson, former member of the County Board of Supervisors, was awarded "Girls Club of San Diego Father." He was the first president of the club when it began 20 years ago.

Mrs. Robert Ward of La Jolla spoke on "Goals of Young Women."

Mrs. Lodgard is president

Mrs. Leota Lodgard was elected the first president of the newly formed women's organization at the University City First Baptist Church in La Jolla.

Others elected were Mmes. Bruce F. Black, vice president; Amy Boyer, secretary; Curt A. Perry, treasurer; James D. Young, spiritual life chairman; Harold D. Phillips, reading chairman; Jack R. Chambers, social chairman; Leo M. Lindberg, service chairman, and Harold L. Throckmorton, service co-chairman.

Mr. and Mrs. Milton C. Neto, 3037 Hugo St., are parents of a son born June 3 in Doctors Hospital.

Mr. and Mrs. Gregory Hmielvski, 89 H St., are parents of a son born June 4 in Doctors Hospital.

NEWLY OPENED

Josef's European Hair Styling

Mr. Josef specializes in the European Scissors cut with air-wave styling.

1237 PROSPECT ST.
In the International Shops
La Jolla 454-6645

We invite you to mention this ad for our 20% Introductory Discount

MILLER'S WEST

At All 3 Stores: Garnet at Mission, Loma Square, and Pacific Plaza

New Wide-Leg Capris 40% Off

Summer Prints
Regularly 8.88 4.99

Just 150 pairs, but what finds they are! Top-fashion looks you'll love in the new flare-leg style. Cool, crisp cottons in flower or geometric prints ablaze with color — blue, yellow, grey, green, red, orange. Back-zip styles with natural waist. Misses' sizes 8 to 16. Now you can buy two pair for almost the price you'd normally pay for one!

Reg. 8.88 Classic Capris 3.99

2000 pairs of many types! 100% stretch nylons, bonded Orlon® acrylic knits, or 50% Fortrel® polyester 50% cotton styles that never need ironing. Orange, gold, lavender . . lots more. Some plaids. Misses' sizes 8-16.

BERMUDAS Reduced 2.99

Reg. 3.99. Beautifully tailored, bonded Orlon® acrylic knits specially priced! Easy-fit elastic-waist Bermudas in orange, olive, blue, lime, brown, navy or gold. Misses' 6-16

Knit Tops Reduced 2.99

Reg. 3.99. Gaily striped or solid color summer tops in cool acrylic-rayon knits. Sleeveless or short-sleeve styles. Turtlenecks, crew-necks, or scoop-necks. Red, yellow, navy, blue, pink, white. Misses' S-M-L.

Great No-Iron Co-Ordinates by Koret of California

Swing into Summer with Wonderful Koratron® Permanent-Press Fashions

Smart, beautifully tailored match-mates that keep their fresh, just-pressed look without any ironing at all. Toss in the washer, dry them in the dryer — no slaving over a hot iron on summer days. Marvelous quality 50% DuPont Dacron® polyester, 50% cotton suitings with exclusive Koratron® baked-in press that insures crisp appearance.

KORATRON

Match Up Your Favorite Look in New Colors

Make a pantsuit, a city-pantsuit, a chic town-suit, a bermuda suit — or just put shells, culottes, capris and bermudas together for a truly care-free summer wardrobe. Six fabulous colors.

Misses' Sizes 8 to 18 — White, Light blue, Navy, Khaki, Yellow, Brown

Jackets - 12.99 to 19.99

Proportioned Skirts, 9.99

Proportioned Capris, 9.99

Proportioned lengths short, regular, or tall. Capris are classic straight-leg style or the fashionable city-pants style.

Culottes - 12.99 Shells - 6.99

On Sale at All Three Miller's West Stores

The Body Shirt by Lady Manhattan

65% Polyester

Exquisitely tailored, softly shaped Blouse that's machine-washable. 65% Dacron® polyester, body-shirt with long, cuffed sleeves and the new pointed collar. White, red, brown, or navy. Misses' sizes 8-16.

9.99

At All Three Miller Stores

New Acrylic Cardigan . . .

Soft, delicately fashioned bulky-knit Sweaters lightweight enough for summer. Round-neck styles in white, navy, or aqua. Misses' sizes S-M-L.

7.99

Junior Size Swim Suits 13.99

Bright Prints

Junior Sizes 5 to 13

Adorable Bikinis by High Tide

Smashing color combos in pink-orange-gold, or blue-green-turquoise! Fully lined cotton Bikinis with elasticized waist and legs. Back-button bra tops.

Garnet at Mission Store

Washable Dacron® Dress Star in Seven Colors! 12.99

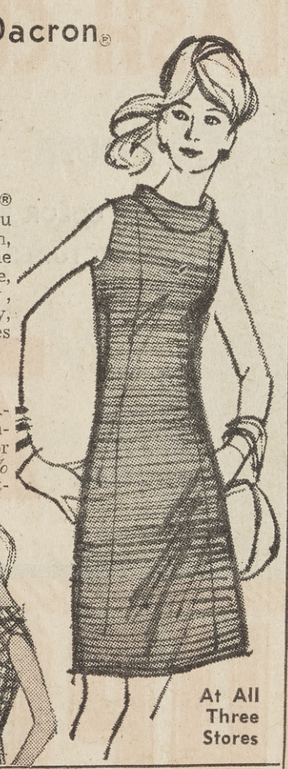

Textured Dacron® polyester Dress you machine-wash, tumble-dry — little or no ironing. White, turquoise, yellow, green, brown, navy, or pink. Misses' sizes 8-16.

Dress Special

Cool, sleeveless A-line shifts in fashionable green, blue, or orange plaids. 50% polyester, 50% cotton. Machine-wash.

Reg. 12.99 8.88

Misses' Sizes 8 to 16

At All Three Stores

Sheer Silk Chiffons and Heavier Silks

New Vera Fashion Scarfs 2.50 to 3.50

Exclusive Vera designs and colors in 100% silk! Big squares and oblongs in glorious solid colors and unique hand-screened prints. Wear one as a headband, a belt, or as a dashing neck-tie—it's the fashion!

At All 3 Stores

Formfit/Rogers Proportioned BRA SLIP

Garnet at Mission $8

For the newer, more natural silhouette that's especially flattering under knits . . . Formfit Rogers new Bra Slip. Silken-smooth nylon tricot in glamorous, nude-look champagne color . . . lace-trimmed Bra . . . and two luscious inches of champagne lace at the hem.

Bra is nylon-Lycra® spandex, lightly lined with polyester fiberfill. Nylon satin straps. Two proportioned sizes.

Short or Average

Size 32, B-C cup
Size 34, B-C cup
Size 36, B-C cup

Proportioned Panty Hose $2

Goldstripe by Gotham

Five fashionable colors — dawn, sunset, soft shadow, navy, or Paris black . . . in famous quality Panty Hose. Proportioned sizes average or tall. 100% nylon. Demi-toe.

Garnet at Mission

At All Three Stores

Smart COAT

Our Puget Sounder 29.99

An unusually low price for such a top-fashion look! Softly structured, easy-fitting single-breasted Coat to wear all year long. Smart bonded jersey knits or Orlon® acrylic-wool blends. Summer pastels or bold solid colors.

White, Grey, Red, Navy, Celery, Black

Misses' Sizes 8 to 18

Garnet Ave. at Mission Blvd. Dept. Store
Free Parking 488-1071
Mon. & Fri. 9:30 to 9
Other Days 9:30 to 5:30

Loma Square Store, Midway & Rosecrans. 224-3458
Mon., Thurs., Fri. 10 to 9
Tues. & Wed. 10 to 5:30
Sat. 9:30 to 5:30

Pacific Plaza Store in the Plaza, Garnet Ave. East of Ingraham St. 274-1933
Mon. & Fri. 9:30 to 9
Other Days 9:300 to 5:30

★ LONGS DRUGS "WHERE EVERYBODY SAVES" ★ LONGS DRUGS "WHERE EVERYBODY SAVES" ★

Longs Drugs
Where Everybody Saves
BALBOA MESA SHOPPING CENTER
CLAIREMONT—BALBOA at GENESEE
PHONE 279-2753
STORE HOURS: 9:30 A.M. - 9:30 P.M. SUNDAY 10 A.M. - 7 P.M.

DISCOUNT PHOTO
AMAZING VALUES! SPECIALS

COMPARE LONGS FOR THE LOWEST PHOTO FINISHING PRICES!
• FAST SERVICE
• QUALITY WORK . . . AT LONGS

KODACOLOR REPRINTS
FROM YOUR FAVORTE NEGATIVE. TAKE ADVANTAGE OF THIS SPECIAL PRICE
32c VALUE NOW ONLY 15¢

KODACHROME PROCESSING
MOVIE AND SLIDE FILM
• 35mm 20 EXP. SLIDES
• 8mm MOVIE FILM
• SUPER 8mm
• 126-20 EXP.
2.10 VALUE NOW ONLY 99¢

8" x 10" COLOR ENLARGEMENTS
MADE FROM YOUR FAVORITE COLOR NEGATIVE OR SLIDE!
COMPLETE WITH PLASTIC CASE
3.50 VALUE . . LONGS PRICE 1.89
Good Thru June 21

FREE
Plastic PICTURE POCKET ALBUM PAGE
WITH EVERY ROLL OF KODACOLOR DEVELOPED and PRINTED HERE!
AT OUR PHOTO DEPARTMENT

WESTINGHOUSE INSTAMATIC
FLASH CUBES
3 CUBE 12 FLASHES
• COLOR BALANCED FOR PICTURES YOU'LL PRIZE
2.25 VALUE 77¢

CLIP THIS COUPON
FREE PHOTO ALBUM
With Every Roll of KODACOLOR FILM LEFT HERE FOR DEVELOPING AND PRINTING! THIS $4.00 Value ALBUM — FREE WITH COUPON
Coupon Good June 15 thru 21

LONGS DRUGS "WHERE EVERYBODY SAVES" ★ LONGS DRUGS "WHERE EVERYBODY SAVES" ★

Mrs. T.W. Baldauf is Juniors president

The Juniors of the Social Service Auxiliary installed Mrs. Thomas W. Baldauf of Point Loma as president at the group's annual June luncheon recently at the Islandia Hotel.

MRS. T. W. BALDAUF . . . president

Officers installed were Mmes. Jerome J. Hope, vice president; George J. Fletcher of La Jolla, recording secretary; Robert C. Salisbury, corresponding secretary, and Charles George King of Pacific Beach, treasurer.

Committee chairmen will be Mmes. Gerald L. McMahon of Point Loma, membership; Robert E. Kaveney, Bayside Volunteer Service; Richard B. Allen, Camp Oliver Volunteer Service; John D. Frager of La Jolla, ways and means; Richard E. Simensen of Point Loma, publicity; Daniel F. Mulvihill, Camp Oliver Board representative, and Herman F. Fritzenkotter, historian.

Assisting Mrs. Robert F. Smith of Point Loma as luncheon chairman were Mmes. Douglas Young Jr., Frank J. Hickey, Stephen P. Murphy, Donald E. Reed and Robert J. Menke.

New members welcomed upon completion of their provisional year were Mmes. Lawrence F. Andrews, Milan L. Brandon, David F. Fleet, Joseph L. Fritzenkotter, John H. Mazur, Donald E. McClure and William C. Shifflet.

Mrs. Hans Stocker, who has been active ten years in the auxiliary, elected to become a sustaining member and received a gold certificate for her years of service.

The active member donating the most hours at Bayside Settlement House during the year was Mrs. Don F. Cabana. The provisional member donating the most hours was Mrs. Mazur.

Honored guests at the luncheon included Sister Dorothy, and Mmes. Roy Weber, incoming president of the Social Service Auxiliary, Wayne Malloy, outgoing president, and Mrs. L. S. Franklin, junior counselor.

Other honored guests were sustaining members Mmes. B. W. Bovee, H. P. Groesbeck, Robert J. Klitgaard, James C. MacLaggan, Robert J. Menke, William B. Rippee, James E. Sandell and Clarence Stockton. Also honored were leave of absence members Mmes. George C. Glenn Jr., Max Schmidt and L. Lucas Spicer. To become a sustaining member ten years of active service are required.

Sister Dorothy was presented with a check for over $14,000, the proceeds from the 1969 Mardi Gras Ball. Mrs. George O. Reed, ball chairman, made the presentation.

The Juniors of Social Service assist the Sisters of Social Service at Bayside Settlement House. Funds raised at the annual Mardi Gras Ball are used for building and maintaining Camp Oliver in Descanso. The Sisters of Social Service operate the camp for all children of San Diego.

Mrs. Baldauf was born in Philadelphia, Pa., and attended Hoover High School and San Diega State College.

Her affiliations include Madcaps, Globe Guilders, Fine Arts Society and Kappa Delta Alumnae Association. She is past president of the Kappa Delta Alumnae Association and a past board member of both the Downtown Kiwani-Annes and the Cabrillo Parent-Teachers Association.

She has been a member of the auxiliary since 1961 and has served on the Juniors board as corresponding secretary and membership chairman. She was chairman of the 1968 Mardi Gras Ball.

On the Mardi Gras board she has been co-chairman of entertainment, co-chairman of masquers, advertising chairman and program chairman for two consecutive years. At the 1965 Mardi Gras Ball she was chosen to be a member of the royal court of the queen and king.

Mrs. Baldauf and her husband are active members of St. Paul's Episcopal Church and have two daughters, Gaye, a student at Dana Junior High School, and Jill, graduating this month from Martha Farnum Elementary School. Both girls are junior members of Madcaps.

'Bon Appetit'

The University City Woman's Club has compiled a cookbook entitled "Bon Appetit," which is now for sale to North Shores women.

The cookbook contains favorite recipes of members of the club ranging from appetizers to desserts and including such unusual things as mayonnaise cake.

A new club member, Mrs. Alfred Dohna, suggested the title, "Bon Appetit."

Copies of the cookbook were distributed at the May meeting of the club and they are now available to area ladies for $2.25 each. Mrs. Roy Brown at 453-3702 takes orders for the book.

If you can eat just one salted peanut and quit, it's probably because you need to see your dentist.

Abraham Lincoln was six feet four inches tall.

Sweet pea blossoms have five petals.

Mrs. Fadem is hostess

Mrs. Robert S. Fadem, president of the San Diego Opera Guild, hosted a meeting of newly appointed chairmen and co-chairmen at the San Diego Yacht Club recently.

A luncheon followed in the home of Mrs. George R. Saunders. Mrs. John Patrick Ford of Point Loma and Mrs. David Porter assisted Mrs. Saunders.

Telephone chairmen recently appointed by Miss Esther Benter for the season ticket sales are Mmes. James M. Clement of La Jolla, Edmund Gilpin, Michael Fletcher, Arleigh Anderson, Lloyd Hermanson and F. E. Bittner.

Opera Associates committee members with Mrs. Wilder Estey as chairman are Mmes. Rembrandt P. Lane of La Jolla, Justin D. Bowersock, Michael Fletcher, M. Monroe Myers, Edward D. Havens and Frank Parker.

An epidemic of German measles is expected this winter, according to the National Communicable Disease Center.

Pres. Ho Chi Minh, of North Vietnam, is 79 years old.

OPEN HEARTH
Filet Mignon $2.95
THE WAYSIDE
2690 GARNET

Jan's Hairstylists
Jan Every & Melba Palmer
4620 Cass
Pacific Beach
488-6012
Early Mornings and Evenings by Appointment
Cold Waves . . 8.50
Frosting 12.50
Tues., Wed., Thurs. SPECIAL
Shampoo & Set 2.50

BEACH LAUNDRY and DRY CLEANERS
"LET ONE CALL DO IT ALL"
PACIFIC BEACH 488-7155 861 HORNBLEND
OCEAN BEACH 222-2766 4966 VOLTAIRE

BRAND Jewelers
Sparkling engagement and wedding sets, designed to fit together for a perfect love match . . . or let us set YOUR diamonds in a modern setting.
1726 Garnet, Pacific Beach 274-4040

OUR CARLOAD PURCHASE SAVES YOU MONEY
THE BUY OF A LIFETIME!
Save $3.00 per Yard
CONTINUOUS FILAMENT DuPONT NYLON FABULOUS SHAG CARPET
5.99 PER YARD
COMPLETELY INSTALLED — INCLUDES ALL PADDING
GUARANTEED LABOR
BLUE CHIP STAMPS WITH PURCHASE
All Qualities of Carpet Available and Priced to Suit Your Budget
PHONE 276-7131 NOW!
BRING IN YOUR MEASUREMENTS OR SHOP AT HOME
NO MONEY DOWN
UP TO 3 YEARS TO PAY
Brothers Interiors
3067 Clairemont Dr., South Clairemont Quad
PHONE 276-7131

SENTINEL CLASSIFIED SECTION

274-3210 READ WITH CONFIDENCE—USE FOR RESULTS! 274-3210

4 Homes for Sale 4 Homes for Sale 4 Homes for Sale 4 Homes for Sale 4 Homes for Sale 4 Homes for Sale 4 Homes for Sale 4 Homes for Sale

Clairemont's Original Realtors

MULTIPLE LISTING MEMBER

Burgener's Best Buys

4½%?

This fine 3-B.R., 2 bath in lovely Western Hills can be bought with an existing 1st TD of $12,450. Payable $125.47 mo. PITI. Large monthly equity gain. 16½ years left on loan. $26,500 cash out. Or re-finance 90% conventional or owner will carry 2nd TD with $6,000 down. Bay view, fireplace, plaster, hardwood floors.
274-1234 Eves. 274-0503

ALSO THESE OUTSTANDING BUYS

Prime location large, luxury 3-B.R., 2 bath, dining room, family room. View. $39,500.
Spotless 3-B.R., 2 bath, family room. Large lot. listed $25,500. Submit terms. Open Sunday 1-5. 4852 Mt. La Platta Dr.
This 3-B.R., 2 bath with dining area is located in excellent neighborhood. Has all the amenities plus excellent lot. Assume 6% loan. $29,250.
274-1234 Eves. 274-0503

GET INTO THE SWIM

Easy care yard leaves you time to swim in the big pool & enjoy the comfort of this 3-B.R., 2 bath modern home on quiet street & walking distance to schools. At $26,950 it's a bargain.
278-1234 After 6 p.m. 296-3405

DON'T LOSE INTEREST!

FHA & VA terms are still available on this 3-B.R., 2 bath, convenient located modern home with new carpets & a big back yard with easy access for boat or camper. Priced $23,900.
278-1234 After 6 p.m. 296-3405

PRICE IS RIGHT IN SERRA MESA

3-B.R., 1¾ baths. $20,500. FHA or VA.
3-B.R., 1 bath. Sharp, clean. 2 blocks to all. $19,000 FHA, VA.
4-B.R., 2 bath plus. New carpets. Redecorated. Quick possession. $24,750 FHA or VA.
277-1234 Eves. 282-7308

LOOKS LIKE A BETTER HOMES AND GARDEN AD

Walk out of your bedrooms onto a balcony with lots of wrought iron trim into a rear yard with all the charm of large estate garden. Luxuriously carpeted and draped. Easy walk to everything. 3-B.R., only $21,900. Has 4½% GI loan that can be assumed. Vacant August 1 or sooner.
Vacant July 1.
276-1234 Eves. 273-3131

BETTER THAN NEW

Pardee's Clairemont East home. 3-B.R., with lanai kitchen. Has $22,000 G.I. loan than can be assumed. Vacant August 1 or sooner.
276-1234 Eves. 273-3131

Clair W. BURGENER CO.

REALTORS

APPROVED VA BROKER

NO. CLAIREMONT	3851 Clairemont Mesa Blvd.	274-1234
EAST CLAIREMONT	5358 Balboa at Genesee	278-1234
KEARNY MESA	3355 Sandrock Road	277-1234
SOUTH CLAIREMONT	2585 Clairemont Dr.	276-1234

American Realty Guild

OPEN SUNDAY 2 TO 4

2355 LORING

EAGLE'S NEST WITH COMFORT

2B.R. Townhouse. Well landscaped for low maintenance, patio, beam & panelled living room & view to Mexico. Breakfast bar, built-ins. Ideal for couple. DON'T be bashful, stop in.

ALSO

727 COLIMA BIRD ROCK
3-B.R., PLUS PATIO. $28,500.

963 GRAND AVE. "Where The Action Is" 272-2222

OPEN HOUSES TODAY 1-5

2441 BAJA CERRO (Viewpoint). Owner bought another, moving closer to work. Lovely customized larger Pacifica home with outstanding view, $56,000.

1164 CHALCEDONY—Freshly painted 3-B.R., new wall to wall carpeting, ready to move into. Large fenced yard, ideal for children. Near all. Only $26,500. Eves. 273-4502.

NAT CORDOVA REALTOR

1160 GARNET 488-7523

EARLY AMERICAN

SUNKEN FAMILY ROOM. Pride of ownership radiates from this North Pacific Beach 2 BR home. Built-ins, formica counters, breakfast bar, separate dining room, used brick fireplace, beam ceiling in family room. Plush wall to wall carpeting. Drapes, 15x23' enclosed patio. 2 double garages. $28,000. Hurry! ! Eves. 488-3020.

SEEBERGER REALTOR
3466 Ingraham 274-3466

65x100 COMMERCIAL

Corner lot, close to bus, shopping, banks, etc. Will trade for well leased commercial building. Free & clear; $45,000 equity; what have you?
Eves. Al Noble 273-9618

A. R. NOBLE REALTOR
1356 Garnet Ave. 274-9700

REAL ESTATE SYNDICATE MANAGER
2124 Garnet 274-5442
DANIEL REALTOR

ART LEITCH VALUES

PACIFIC BEACH OFFICE 488-7535
828 GARNET AVE.

8 UNITS — NEAR OCEAN

Beach pier. Real sharp. Good $ $ maker and can be increased. Can operate as motel or apt. Owner financing. Call 488-7535.

LOOKING FOR UNITS?

Then be sure to call on this 4 plex, North of Garnet near Plaza. 2-B.R. + 2 furn. studios. 80% loan available. 488-7535.

UNCLE SAM SEZ MOVE

That's right. Officer transferred. Must vacate this modern 8 yr. old home. Electric built-ins, family room, fireplace. Room for pool. Quiet deadend street. See and compare. Priced at only $36,900. Call 488-7535.

OFFICE OPEN SUNDAY 9:30 'TIL 5 P.M.

CLAIREMONT-MORENA OFFICE 276-1631
2351 MORENA BLVD.

CLOSE IN MODERN

5-B.R., 2 bath home on large corner lot in Bay Ho is inviting you to "come up and see me." Warm fireplace, carpets, drapes, air purifier and other amenities. Only $33,500. Call now 276-1631. Eves. 273-3196

VIEW — STYLE — CHARM AND

VALUE in this exceptional 3B.R., 2 bath custom home near bus in Western Hills. Quiet, private large rear yard. A bargain at $31,900. Call 276-1631, eves. 278-7196.

3-B.R. + FAMILY ROOM

SPOTLESS, attractive and charming. 1400 sq. ft. with carpets, drapes, and dishwasher. Excellent financing. $29,750. Call 276-1631, eves. 279-3755.

CLAIREMONT MESA OFFICE 274-5040
4575 CLAIREMONT DRIVE

BEAUTIFUL BAY VIEW

SEE THIS! From the terrazzo walk thru a beamed ceiling living room to a terrazzo kitchen & family room with open view, 4-B.R., 2 bath and utility room. Only $31,500. Try 10% dn. Call 274-5040, eves. 453-2527.

ONLY $20,250

3-B.R., 2 bath home in Mission Village close to school and Stadium. New copper plumbing. $1100 dn. FHA, no dn. VA. See it now. Call 274-5040.

ART LEITCH, REALTORS

Home Owners – Be Smart!

WHY TIE UP YOUR PROPERTY FOR 90 DAYS AND HAVE EVERY TOM, DICK AND HARRY RUNNING THRU YOUR HOME . . . WHEN . . .

SHANNON can sell it in 30 to 45 days

FREE APPRAISALS

CALL TODAY 274-0451

SHANNON REALTY CO.
274-0451

Bird Realty

PERSONALIZED SERVICE WITH SINCERE EFFORT

OPEN SUNDAY 1-5

4751 MT. ST. HELENS

LARGE - LARGE - LOT. 3-B.R., 2 bath + Patio room. No down to Vets. Eves. 279-1415.

LARGE EAST CLAIREMONT HOME
Perfect condition, 4-B.R., 3 Baths. Lovely family room. Carpets, drapes, fireplace. One of the nicest homes we've seen. Only $2,800 Down.
279-8400, eves. 277-7951

MISSION VILLAGE $3,500 TOTAL EQUITY
No qualifying, fast possession available. 3-B.R., 2 Baths, near schools. Carpets, drapes, built-ins fireplace, patio. Payments like rent.
278-9910, eves. 277-8424

NEAR BALBOA AVE. AND GENESEE
Lovely 3-B.R., 2 Bath home in the popular "Mount" area. One of Clairemont's most convenient locations, near major shopping, schools, transportation. Only $1,750 down, the balance like rent.
274-4100, eves. 279-1415

Ten Offices To Serve You

Kearny Mesa	4227 Convoy	279-8400
Clairemont	3949 Clairemont Dr.	274-4100
Serra Mesa	3373 Sandrock Rd.	278-9910
Allied Gardens	6403 Mission Gorge	283-6591
Income & Exchange	3066 El Cajon Blvd.	283-2014
College	6822 El Cajon Blvd.	465-3600
North Park	3066 El Cajon Blvd.	283-6171
Fletcher Hills	2234 Fletcher Pkwy.	460-3300
El Cajon	403 E. Main St.	442-0715
Escrow Co.	3066 El Cajon Blvd.	283-6037

GOVT. REPOSSESSIONS

All San Diego Areas
Like new or (as is)
Low down or no down pymt.

KLEEGE REALTY
4116 Kane, off Morena
276-6230

SUMMER'S COMING

Large beautiful pool, cool covered patio + 4 BR & large family room. Terms.

JEDERBERG REALTY
279-4900 277-2512

You promised her a lot, buy one! Blais Rlty. 276-4420.

in CLAIREMONT it's Clairemont Realty

LOW EQUITY

Only $3600 and assume GI loan on this delightful 3-B.R., 2 bath East Clairemont home newly decorated with plush w/w carpet and custom drapes. Situated on a tree lined street a short walk from schools, and major shopping center. A real buy for this location at $24,200. 274-5661.

$98 PER MONTH

Sharp as a tack! 3-B.R., 2 bath, built-in range and oven, large fireplace. Corner lot allows access for boat or camper. Nice location a short walk from a school, bus and shops. Only $21,000 assume 4¼% loan. 278-2381.

OPEN SUNDAY
4 BEAUTIFUL HOMES

5796 SCRIPPS — UNIVERSITY CITY

Charming 3-B.R., 2 bath "University Hills" home includes w/w carpets and drapes, large dining room off a gourmet kitchen with all the built-in conveniences plus refrigerator, washer and dryer. Huge covd patio (party sized and all screened) complete with pool table, all for only $33,950. Your host Dick Jones. 274-5661.

3213 CARNEGIE WAY — ALSO UNIV CITY

Executive 4-B.R., 2 bath Park Rim home with panoramic view of San Clemente Park, tastefully decorated and newly painted throughout. Automatic water softening system, mod kitchen with a multitude of cabinets. Truly a showplace, small equity of $5,618 and quick possession. Your host: Bert Shields. 274-5661.

3340 CHEYENNE — WEST CLAIREMONT

Vacant now, move right into this newly decorated 3-B.R. home near Clairemont High. Features include w/w carpet and drapes, large covered patio, big 2 level lot. Only $21,800. $3000 total equity. Your host: George Ballard. 278-2381.

3727 BUDD — DREAMHOUSE!

Pride of ownership radiates from this magnificent 3-B.R. home with the prettiest kitchen in town featuring built-in stove and loads of cupboards. Spacious living and dining rooms with plush w/w carpets and drapes, 2 decorator baths, huge covered patio and low maint. yard. Unbelievable at $22,950. No down Vets. Your host: Ken Jones. 278-2381.

LET US SELL YOUR HOME ON

TV

Watch Channel 6 Sunday 8:30 to 9:30 A.M. and see how we do it.

CALL

CLAIREMONT REALTY

3949 CLAIREMONT DRIVE
274-5661

MISSION VILLAGE OFFICE

(located next to Safeway)
We have many homes to choose from.

9266 GRAMERCY DRIVE
278-2381

For sale by owner. 1877 Malden, Pacific Beach frontage Lamont to Emelene. Principals only. Submit offers. 273-7519.

For Bay Park-Clmt. homes Call Hagan Realty 276-6999

CLAIREMONT BEAUTY

Well maint 2 BR. 1 bath, f.a., w/w, garage covered patio. Sell or trade, make offer.

BUTTERWORTH REALTY
273-4710

OPEN SUNDAY 1-5 P.M.

BEACH 'n' TOWNE

SELLS MORE!

UNIVERSITY CITY

5850 AGEE — EASY TO MAKE IT YOURS
Off Governor Dr.
This beautiful 3-B.R., 2 bath home plus family room—all the extras—large backyard. Look it over, and make offer quickly. Assume 6% GI loan.

5930 COZZENS — SPANISH TRI-LEVEL
Off Governor
Meant for gracious living. Cloud soft carpets. Matching drapes. Wet bar in large family room. 9 months old. Move in now—Owner transferred.

6847 DENNISON — THE VERY BEST FOR LESS
Off Governor
Freshly painted 3-B.R., 2 bath. Immed. occupancy. Sits on corner lot, big yard with trailer/boat gate. Built-ins, carpets—missing only you!

2664 GOBAT — DEAL OF THE YEAR!
Off Stresemann
Tree lined streets direct you to the original 4-B.R., plus family room home. Entertain amidst trees and a gorgeous view. It's vacant—so bring your luggage.

3671 STETSON AVE. — JUST LISTED!
Off Governor
Come see this 1,700 sq. ft. of luxury 3-B.R., family room, 2 bath home in University City. Covered patio even has decorator tree. 5¼% loan to be assumed.

CLAIREMONT

4410 ATWELL — BAY VIEW CONTEMPORARY
Off Jutland
2-story corner contemporary. 3-B.R., with family room. Park-like landscaping and gorgeous bay view. Can't last at $30,000. Low down. Assume 5¼% loan—Hurry, Hurry!

5009 BRILLO — POOL—PLAYROOM—PLEASURE
Near Genesee
VA FHA Easy terms. This home will fit your budget. Pool is fenced off from the large backyard. Must be seen! Special low price.

4614 LEHRER DR. — HEY, SHERLOCK
Off Genesee
Bet tyou can't find a speck of dust here! Picture perfect 3-B.R., with NEW built-in kitchen, NEW cloud-soft carpet, NEW paint, NEW drapes, NEW covered patio. Name your terms and move in fast!

PACIFIC BEACH

4884 SAN JOAQUIN DR. — THIS IS LIVING!
Off Pacificia
6-B.R.'s, 3 baths. Pool. Sundeck with panoramic view of bay and ocean. 2,610 sq. ft. of living space all for $45,950.

MISSION VILLAGE

3031 MASTERS PL. — EECHIWEENAH!!!
Off Mission Village Dr.
Spectacular 3-B.R., home within walking distance of Stadium. Backyard is dream world. See a home of unbelievable charm. 4½% loan available.

453-1095 Beach 'n' Towne 488-1095

Hear the news 6 times daily on KFMB-FM Stereo

OPEN SUN. 1-5
BAY VIEW

ATTRACTIVELY TRIMMED 3 BR., 2 bath in choice area of fine homes. Views bay to the south through L.R. sliding glass doors & covered patio. Extras include a massive brick fireplace, quality shag carpeting, forced air heat, built-ins & 2 car gar. $26,500. Terms.
4204 TACOMA

ONLY YOU

are needed to make this immaculate 3 BR., 2 bath, a complete home. Rich wall to wall carpeting, wood panelling, fireplace, kitchen built-ins, Parquet floors included. Sliding glass doors to lovely enclosed back yard, with mature trees & shrubs. 2 car garage. $24.950. Terms.
9112 RONDA AVE.

BUSY B

276-0300 Eves. 279-1273

OWNER — OPEN 12-3

4-B.R., family rm., dbl. garage, 2 bath, frplc., blt-ins, loaded; xlnt. area nr all. Save $2,500 & best interest too. 3334 Fox Pl. $28,500

REAL BUY. 4 BR., Spacious, quiet lot, yet beautifully located for city, beaches & freeway. 276-7730. 3193 Mooney St.

Owner. Custom built. 5 BR., 3 baths, 2 fireplaces, nr. all schools. $42,500. Call for Appt. 273-2500, 3674 Ethan Allen.

FORDHAM COMPANY
Real Estate Specialists
298-7111 Eves. 453-1758

EXTRA SPECIAL

Beautiful 4 BR. 1¾ bath, family room with bar, carpets, drapes, 2 water falls. Canyon lot with sun deck & covered patio.

MOVING EAST

Owner wants out. 3-B.R. 1¾ bath, firepl., carpets, drapes, built-ins, 2 car garage. $22,900.

FAST POSSESSION

3-B.R., 1¾ bath, built-ins, carpets, drapes, enclosed patio. Near all.

MARMET REALTY
4586 CLMT. DR. 276-4211

OPEN SUN. 1-5
4940 Mt. La Platta Dr.

3 BR. 2 bath, fireplace, built-ins. On Canyon lot. Carpets & drapes.
LOW INTEREST RATES

Also talk to us about 5¼% on other properties.

KLEEGE REALTY
3650 CLAIREMONT DR.
(please note change of address)
276-6230

Bay Ho 2 story. 3 BR., 3 ba. patio Lux carpets & drapes. Beaut. view. 5¼% loan. $10,000 dn. $36.950.
273-9386

HOMES, LOTS & ACREAGE
J. DREW SMITH 222-1148

4 Homes for Sale 4 Homes for Sale

CIRCLE

NO QUALIFYING!

Only $2700 down & take over low FHA loan—$140 month pays all. Ranch style 3-B.R. home on level lot + paved alley. Price includes carpets, drapes & attached garage. Walk to all schools, bus & shopping center. 273-3921. Eves. 273-6454.

OUR BEST BUY

Quality built 3-B.R., 2 bath + dbl garage in convenient N Clairemont location. Price of $22,500 includes carpets, drapes, blt-ins, 220 for dryer & patio. Walk to Elem., Jr. & Sr. high & shopping. No down to Vets or FHA terms avail. or take over 5¼% existing loan. 274-6200. Eves. 488-6192.

U HAVEN'T SEEN THIS ONE!

Just listed this 3-B.R., 2½ bath home in W Clairemont. Pool area is separately fenced for safety, adjacent shower room for dressing. Lovely shag carpets, decorator kitchen, convenient to schools, bus & freeways. Many custom features. Cash out to 5¾% interest loan or new financing can be arranged. 273-1524. Eves. 296-1287.

BELIEVE IT OR NOT!

By Circle Realty, not Ripley, spotless 3-B.R., 2 bath "Newport" model in Univ. City's best residential area. Quality carpets & drapes thruout, fireplace, lge kitchen w/blt-ins + family-dining room & low maintenance landscaping. Below market value at $28,200. 276-4112. Eves. 276-0083.

ELEGANT — MODERN — LUXURY

Shake roof over a Doll House, underground utilities, 3 immaculate B.R.'s, 2 Pullman baths, beautiful white fireplace w/gas jet, den family room, dbl. entry & priced right in the low, low 30's w/moderate down. $206 per month to 6% VA loan. Better call quick — tomorrow's too-too late. 278-0130. Eves. 748-3002 (coll.)

4-BR., 2 BATH — $3,000 DOWN!

Quick possession in this "Heritage" beauty, all elec. kitchen, F/A heat, quality carpets & drapes + fenced lot w/covd patio & fruit trees + oversized garage. No qualifying for 6% FHA loan—move in by June 27th. 279-0240. Eves. 279-2525.

CIRCLE REALTY, Realtors

3340 Sandrock Rd.	279-0240
3087 Clairemont Dr.	276-4112
1759 Garnet St.	274-6200
3984 Clairemont Mesa Blvd.	273-3921
3245 Mission Village Dr.	278-0130
4376 Moraga Ave.	273-1524

OPEN SUNDAY 1-5

4661	Mt. Longs Dr. Clairemont 3/2 No dn to Vets		273-1524
6980	Forum Clairemont 3+/2 Clair East beauty		278-0130
4477	Jutland Clairemont 3/2 Bay View		279-0240
3060	Guilitoy Clairemont 3/1 Vacant 3-BR $18,950		273-3921
4439	Huerfano Clairemont 3/2½ 2½ bath + pool		273-1524
8183	Hudson San Carlos 3/2	San Carlos	276-4112
4998	Park Rim Dr. 4-BR. 2000 sq. ft. In No. Clmt.		276-4112
5353	Burford 4-BR on view lot. In So. Clmt.		276-4112

Choice Locale, Bay View
4 B.R., 2 ba., VACANT walk to all schls., prof. redecorated. 4 yrs. old. Custom blt-ins, frplc., fenced, terr. lot. $250 mo. $9,000 dn. or refinance. 273-3887

DUPLEX
Room to build $23,950
Townhouse site $3,750

GROVER MYERS
YOUR FRIENDLY REALTOR
1025 Garnet 488-0697

FRANK CURRENT, RLTR.
Complete Service 274-2900

CLASSIFIED AD INDEX

AUTOMOTIVE
Antique Cars 72
Auto repairs & parts 64
Autos for lease 66
Autos for Sale 70
Autos Wanted 65
Dune Buggies & Jeeps 67
Imports & Sports 71
Trailers, Campers, Mobile Homes 62
Trucks 63

EMPLOYMENT
Child Care 43
Employment Agencies 35
Employment Services 39
Help Wanted Men 37
Help Wanted Men & Women 36
Help Wanted Women 33
Situations Wanted Couples 40
Situations Wanted Men 41
Situations Wanted Women 42

MERCHANDISE FOR SALE AND WANTED
Antiques & Art 51
Boats & Supplies 59
Motors, Accessories, etc.
Furniture & Carpets 53
Household Appliances 52
Misc. for Sale 50
Misc. Wanted 49
Motorcycles 60
Motorbikes, Scooters, etc.
Musical Instruments 55
Swaps 45
TV, Radio, Hi-Fi 54

REAL ESTATE
Acreage for Sale 6
Beach Property 5-A
(Various Area Subheads)
Business or Industrial, for Sale or Lease 10
County Property 5
(Area Subheads, various)
Homes for Sale 4
Clairemont 4-A
Kearny Mesa 4-B
La Jolla 4-C
Pacific Beach 4-D
Pt. Loma-Ocean Beach 4-E
University City 4-F
Income Property 9
Lots for Sale 7
Mortgages, Trust Deeds 16
For Sale, Wanted.
Out of Town Property 13
for Sale or Trade.
Property, Sale or Trade 11
Real Estate Exchanges 12
Real Estate Loans 17
Real Estate Wanted 14

RENTALS
Apts. for Rent 24
Furnished
Apts. for Rent 25
Unfurnished.
Duplexes for Rent 26
Garages for Rent 31
Houses for Rent 27
Furnished
Houses for Rent 28
Unfurnished
Misc. Rentals 29
Motels, Hotels 30
Office & Stores for Rent 30
Rentals to Share 23
Rentals Wanted 32
Rest Homes, Sanitariums 22
Rooms for Rent 21

OTHER CLASSIFICATIONS
Business Opportunities 15
In Memoriam 76
Lost & Found 75
Money to Loan 18
Money Wanted 19
Personals 75
Pets & Livestock Supplies, etc. 58
Public Notices 74
Schools, Instructions 44

Open rate 60c per line
PRIVATE PARTY
CASH DISCOUNT RATE
Limited to private party advertising only, and providing full payment is received in our office not later than 5 p.m., Wednesday, following the date the first ad appears.

For Sale Classifications
Items totaling less than $100.
2 Lines — 2 Times $1.00
Also Situations Wanted (Paid in Advance)

Other Classifications
2 Lines — 2 Times.....$1.60
2 Lines — 4 Times.....$3.00

COPY DEADLINES

6 p.m., TUESDAY FOR THURSDAY PAPER

6 p.m., FRIDAY FOR SUNDAY PAPER

AD CANCELLATIONS
Same as above deadlines providing ad has appeared at least one time.
Ads Cancelled before appearance are subject to a 50c setting fee.

CASH REFUNDS HELD 30 DAYS

OFFICE HOURS
Monday thru Friday
9:00 a.m. to 6:00 p.m.
Saturday
9:00 a.m. to 1:00 p.m.

TELEPHONE HOURS
Monday thru Friday
8:30 a.m. to 6:00 p.m.
Saturday
8:30 a.m. to 11:00 a.m.

THE SENTINEL will not be responsible for more than one (1) incorrect insertion and reserves the right to edit or refuse any advertisement it deems objectionable.
BOX NUMBER REPLIES will be held for 30 days after expiration of ad.
SERVICE CHARGE of 50c for each box number.

TOO LATE TO CLASSIFY
8:30-11 A.M. .....Saturday
8:30-11 A.M. ....Wednesday

274-3210
2724 GARNET AVE.
San Diego, Calif. 92109

4 Homes for Sale 4 Homes for Sale

OPEN SUNDAY FOR YOUR INSPECTION

INFORMATION ON THE FOLLOWING OPEN HOUSES AND MODEL HOMES CAN BE FOUND IN THE CLASSIFIED REAL ESTATE COLUMNS OF TODAY'S SENTINEL. LOOK THRU THE MANY OUTSTANDING LISTINGS FOR THE HOME THAT'S RIGHT FOR YOU!

2 BEDROOMS

ADDRESS	PHONE	DISTRICT
6748 Tyrian	454-7115	La Jolla
7347 Fay Ave.	454-2193	La Jolla
1040 Coast Blvd.-So.	454-7115	La Jolla

3 BEDROOMS

ADDRESS	PHONE	DISTRICT
6130 Calle Vera Cruz	454-2251	La Jolla
3671 Stetson	453-1095	University City
6737 Fisk Ave.	453-2930	University City
5850 Agee St.	488-1095	University City
6847 Dennison	488-1095	University City
4614 Lehrer Dr.	453-1095	Clairemont
4710 Jumano	276-0713	Clairemont
4410 Atwell	453-1095	Clairemont
5056 Diane	276-6911	Clairemont
4661 Mt. Longs Dr.	273-1524	Clairemont
6980 Forum	278-0130	Clairemont
4477 Jutland	279-0240	Clairemont
3060 Guilitoy	273-3921	Clairemont
4439 Huerfano	273-1524	Clairemont
5009 Brillo	453-1095	Clairemont
1891 Bonus Dr.	274-5161	Clairemont
3374 Ashford	277-2512	Clairemont
4751 Mt. St. Helens	274-4100	Clairemont
4940 Mt. La Plata Dr.	276-6230	Clairemont
7468 Salizar St.	278-7691	Kearny Mesa
9112 Ronda Ave.	276-0300	Mission Village
3031 Masters Pl.	453-1095	Mission Village
1164 Chalcedony	488-7523	Pacific Beach
4204 Tacoma	276-0300	Bay Ho
8183 Hudson	276-4112	San Carlos

4 BEDROOMS

ADDRESS	PHONE	DISTRICT
2664 Gobat	488-1095	University City
5930 Cozzens	453-1095	University City
2441 Baja Cerro	488-7523	Viewpoint
4601 Mt. Armet	277-4919	Clairemont
4998 Park Rim	276-4112	No. Clmt.
5353 Burford	276-4112	So. Clmt.
5039 Soman Ave.	276-3714	Western Hills

6 BEDROOMS

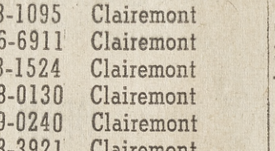

ADDRESS	PHONE	DISTRICT
4884 San Joaquin Dr.	488-1095	Pacific Beach

RIVIERA DR. Mission Bay Front Delux 4 BR. & family rm. 3 baths, built-ins, fireplace, carpet, gar. shake roof. Private Beach. $20,000 dn. Make offer!

N. CLAIREMONT — Clean 3 BR. att-gar., carpet drapes, patio, fenced yd. $20,500. Submit dn.

NEAR PENNY'S—75x125 C-zone lot with 3 older rentals. $59,500 Good terms.

DELUX MOBILE HOME — Bayfront DeAnza Trailer 20 X 55 furn. carport, screen porch. Shown by appt. Make offer!

YOST DR. LOT M Choice location 73x140 R-1 Clear. Out of town owner wants offer! $3,000 dn.

POINT LOMA — Choice location 20 furn units, near shopping. Gross $29,700 $113,000 equity for larger. Eve. 273-7900; 453-3736 273-8367; 442-2694

CHARLIE BLANE, REALTOR
1621 Grand Ave. 274-3737

4-BR.—FAMILY ROOM

Big Cul-de-Sac Lot
2 Baths, fireplace, built-ins, drapes, new carpeting. Many extras. Try 10% down. Eves. 276-4714

One left — VACANT

BAY VIEW TOWNHOUSE
3 BR. 2 baths plus carpets throughout, fireplace, range oven & dishwasher. Forced air heat - 10% Down MOVE IN TOMORROW

WATERS & ASSOC., INC.
276-2540

JOIN THE "GET" SET

"GET" UR HOME W/REGGIE

4101 KIRKCALDY
3 BR., 2 bath. Corner lot ONLY $21,750 w/New FHA LOAN $1,890 total cash needed.

MOVE A HOUSE ON & LIVE
1100 Blk. Turquoise — Flat as ever—near all $12,950.

2861 MELBOURNE
3 BR's. 2 baths, stone fireplace & exterior — new carpeting — A delightful home for $22,500 — Many ways to finance.

BAY FRONT—RIVIERA DR
100' Bay Frontage R-4 today —Hi-rise tomorrow? Will never be lower in cost $100,000 cash dn.

1129 TURQUOISE
OPEN TILL SOLD
Skip to school—bus—bay Ocean & La Jolla—so easy to buy—so lovely to live in $31,500—3 BR. 2 baths.

FLORAL TERRACE LOT
Aster St.—60' front rear view—easy to build—easy to buy $15,750.

CALL ME FOR OTHERS

Reginald Paul 276-4222

For Peninsula Properties
Peninsula Realty 224-3428

4 Homes for Sale

OPEN SUN. 1-5

2246 MEADOWLARK DR. — (Near Sharp Hospital) 3 BR 2 bath, VIEW — VACANT. Don't miss this unusual value.

5015 MILTON ST. — VACANT. Sharp canyon view. Has fireplace, carpets, drapes, 3 BR., 2 bath. Near Catholic & Public schools.

2603 ANGELL — University City. Beautiful executive home. Canyon view. 4 BR., 2½ bath, family room & formal dining rm. Ready for immediate occupancy.

3602 MARTHA ST. 3 BR., 2 bath, excellent Clairemont area. Large kitchen with room to eat. Built-ins. Corner lot. REDUCED TO $21,900. with FHA or VA terms.

COONEY/CARTER
REALTORS
3949 Clairemont Dr. 276-6441

1-BR. DUPLEX

On small R-4 lot. Exterior freshly painted. Noyes St. Near Grand. $18,000.

NEAR PLAZA

3 On 1. North of Garnet. 2-BR. house, furn., duplex in rear. $35,000. Might trade up.

NORTH CLAIREMONT

Very neat 3 B.R., patio, well landscaped garden with pool. Try offer or exchange for P.B. Real value at $21,800. Try low down.

BAY PARK AREA LOT

Vacant 50x110', $8,500.

CHARLOTTE TURK, Realtor
2134 GARNET 273-9675

DELL E. KIRK

OPEN HOUSE 1-5

1841 LAW ST.
2 BR., plus large rumpus room with view plus patio & garage. Near Pacific Plaza. Only $22,900.
ANOTHER GOODIE
4 BR. dbl. garage. Lovely patio. Near St. Brigids. Only $25,900.
1930 BALBOA AVE.
at Lamont
274-6660 Eves. 488-2433

OPEN SUN. 1-5 P.M.

5039 SOMAN AVE.
WESTERN HILLS
4 Bedroom - 2 bath plus family room.
Value, Beauty and space in this Tri level home.
Nice Carpet & Drapes
Only $32,000
Eves. 223-0451

JACK LEE REALTY
276-3714

OPEN SUNDAY 1-5

5353 BURFORD ST.
Spectacular view of Sam Snead Golf Course from this lovely 4 BR, 2 bath home. Only 7 months old. Quick possession.
CIRCLE REALTY Dee Healy
273-6649 276-4112

BY OWNER—GLEN OAKS
4-B.R., 2 baths. Fireplace, 2½ gar. New carpets, drapes, paint. Electric built-ins. OPEN DAILY
4925 MT. ALMAGOSA DR.
276-6412

El Cajon 3 BR. & 2 BR. FHA, GI or ? Fireplace, built-ins. $22,500 - $19,500.
Current 274-2900. 277-8030

For Real Estate Assistance "Call" A. R. Noble 274-9700

Complete real estate service
Bjarne Lund, Rltr. 488-8365

4-A Clairemont

OPEN 1-5

4661 MT LONGS DR.
This 3 BR., 2 bath Normandy Estates home is just right for a family with school age children. Has w/w carpets, drapes, elect. built-ins, 2 patios. 2 car gar. FA heat, fenced yard, close to all. Easy FHA terms or no dn. to Vets. 276-8241 Eves.
CIRCLE Rlty. 273-1524

CONDOMINIUM
SELL YOUR LAWNMOWER! And paint brush too! Move to a Pacific Bluffs Townhouse. Excellent recreation facilities & pool. Near Balboa Medical & shops. 2 BR. 1½ bath, only $26,900. Try $3000 down. 278-5761
MC DOWELL RLTY. 488-0545

$22,900. FHA
3 BR. family rm., cov. patio, fruit trees, many blt-ins. Quiet St. near all schools. Owner. 277-8390

3 BR., 2 bath, nice living rm., dining rm., hardwood floors, w/w carpet, sliding glass doors, dbl. garage sprinklers. G. I. 4½%. 3728 Martha. 274-1417

4-A Clairemont

OPEN HOUSE SUN. 1-5

1891 BONUS DR.
3 BR. 2 bath, blt-ins, paneled L.R., intercom, 2 fireplaces $31,500.

RETIRED COUPLE
Cozy home with low maintenance. Nice neighborhood, walking distance to all. $12,950 full price.

QUIET STREET
3 BR. 1 bath, exceptionally neat, patio, many extras. $23,500.

FAST OCCUPANCY
Extra nice 4 BR. 2 bath, blt-ins, vacant & ready $24,900

UNIVERSITY REALTY
PHONE 274-5161

OPEN 1-5

5056 DIANE
3 BR. 2 bath, fireplace, BBQ. new carpet. Room for boat or camper. Price reduced for quick sale. Small down and assume $19,000 7¼% loan. No qualifying.

NATE MOORE REALTOR

MISSION BAY REALTY
2002 GRAND AVE.
276-6911

OPEN HOUSE SUNDAY
5092 Biltmore, Cor. Capehart. 3 BR., 2 bath, big built-in kitchen, elec range, refrig, dining rm. Alcove lrg. living rm., w/w carpet, fireplace, book shelves, cov. patio, garden, 2 car gar., softener. Many extras, $22,900. Adjusted.

3 BR, 2 bath, family rm.. enclosed patio, built-ins, expensive w/w carpeting throughout. Rotar antenna. Mature landscaping & fruit trees. 4¾% loan. Near all schools & shopping. $24,500. By owner. OPEN SAT. & SUN. 1 - 6. 4787 MT. HAY DR.

3 BR. + Den, bath, carpet & new drapes throughout, fireplace. covered entryway, Xlnt. for entertaining, water, softener, fenced yard, choice Clairemont area but 30 seconds from freeway, $37,500. OPEN SUN. 12-6, 3901 Southview Dr

LOOK
Lovely modern home with 3 BR. 2 bath, fireplace, forced air heat, cpts, drapes, blt-ins & sprinklers.
23,500. A buy at FHA terms
Helix Realty 461-3860

BY OWNER. 4-B.R., 2 bath, blt-ins, fireplace, carpets & drapes throughout, family rm., den & heated pool & shower house. Asking $40,000. Home shown by appt only. 277-1801.

2819 Grandview St. Above P. B. 3 or 4 BR's, 2 ba's, frpl., carp. lge. patio, Cmt. bl. fenced lopely yd. $27,500, price only FHA ln. 276-8561 by appt. only.

1/3 Acre Canyon lot. 4 BR., 2 bath, frplc., screened in patio, fully carpeted, forced air heat. Available. August 1st. Owner. $27,500.
277-4919

OWNER. 3 BR. home near Clm't. quad. Magnificent view, canyon lot, family rm., frplc., aluminum siding, patio, stove, refrig., washer; $25,000. 276-0713

3 BR., Family room, patio, good carpets, drapes, frplce, blt-ins, forced air heat. 2 yrs. old. Owner. $28.000. 279-5478

Owner. 4 BR., 2½ bath, frplce. family room, large lot, Appt. only. 279-4472

4-B Kearny Mesa

OPEN SUN. 12-5

NO DOWN GI
3 BR. 2 bath, quick possession. Easy FHA terms. Agent.
7468 SALIZAR ST.
278-7691 Evenings 278-8250

SAVE BY OWNER SAVE
3-B.R., 2 bath, den, hdwood floors, new carpets, drapes, blt-ins, workshop. Mesa College-Kearny Hi area. Lrg. landscaped-fruit trees. Only $21,950. Assume 4¾% GI. 278-9856

Start now to own your own home. You'll find exactly what you want in The Sentinel Classified Section. Look now!

Mission Village

OPEN HOUSE 1-4 MON.
3 BR., 2 baths. built-ins, fireplace, carpets & drapes.
QUALIFY & MOVE IN!
SCHOLAR RLTY. 274-8652

Serra Mesa

4-B.R. 2 ba., frplc., covered patio, xtras. Immed. poss. Open house 1-7 or appt. $28,500. May assume 5¾% loan. 2411 Murray Ridge Rd. 279-1549

4-C La Jolla

OPEN HOUSES SUNDAY

1 TO 4 P.M.
2-BR. Condominiums
'S'HOREPOINT"
1040 COAST BLVD.-SOUTH
$33,500 to $55,000
FURNISHED MODEL
COURTESY OF
Dalton Coles of La Jolla

6748 TYRIAN
SEE THIS COMPACT 3 BR., 2 bath home. Easy Maintenance.
LOW $30'S

BEACH 'n' BAY REALTY
A California Corporation
454-7115
OPEN 7 DAYS A WEEK
7780 Girard at Silverado
Open Eves during Summer

COUNTRY CLUB KNOLLS

A country club home overlooking the golf course is very spectacular. Call us for appointment to see.

BIRD ROCK

A delightful 2 BR., 1 bath, newly painted, ready to go home. Priced to sell. $25,500

RANCHO SANTA FE

A SPACIOUS Country home. Over 3000 sq. ft. overlooking golf course. Convenient to everything. This is a very desirable home.

McKELLAR & WYER
PHONE 454-0493

MUIRLANDS VILLAGE
JUST REDUCED, OWNER ANXIOUS. 4 BR, 2½ BATH; GREAT FLOOR PLAN; WALK TO ALL SCHOOLS; LOW MAINTENANCE; 2 ENCLOSED PATIOS; OCEAN VIEW; QUIET STREET. ALL THIS FOR ONLY $49,950.

LA JOLLA PALISADES
VIEW LOT IN A LISCRIMINATING NEIGHBORHOOD. $18,500.

COLDWELL, BANKER & COMPANY
1020 PROSPECT 459-3851

OPEN SUNDAY 12:30-4:30
6130 CALLE VERA CRUZ
(In Muirlands Estates)
CUSTOM BUILT, CALIFORNIA HACIENDA. Unusual and stunning. 2000 sq. ft. of LUXURY construction. ½ acre lot. Walled and fenced for privacy. Lush landscaping. Owner moving East. Asking $55,000.
VIRGINIA V. DALTON
REALTOR
2178 Avenida de la Playa
PHONE 454-2251

ABSENTEE OWNER
4 BR. 2 bath, family room, huge covered patio. 2 fireplaces. Room for pool. $39,000.
Call Me Personally
Days 274-9700 Eves. 459-5829
DICK FARRAR REALTOR

DUPLEX—OPEN SUN. 1-5
7347 FAY AVE.
Each has 2 BRs. Rear BR. opens to LOVELY patios. three sliding glass doors. Fireplace, Walk to central shopping area.
ALCOVE REAL ESTATE
Phone 454-2193

WALK TO UNIVERSITY
4 BR. 2 bath home with 35' x22' heated & filtered swimming pool. Many extras. Must sell fast.
Under $50,000
COVE REALTY 454-0401

By owner. Custom built, spacious, prestige home, 3 baths. unobstructable view of golf course & ocean Privacy, 7210 Country Club Dr. $69,500. Call for appt. 454-1807

OPEN SUNDAY 1-5
5420 Bellevue, 2 BR., 1 bath. Best buy! $26,500. L. Co. Rlty. 488-7597, eves. 277-7033

HUGH B. CREIGHTON, Rltr.
7820 Ivanhoe 454-2126

WILSON REALTY
6786 La Jolla Blvd. 454-0763

VIEW 4 BR., 2½ ba.. 2 yrs.
Robert Martin Bkr. 454-0485

4-D Pacific Beach

RACE COLOR CREED
NO BARRIER
2 story home only 4 yrs. old. 2,800 sq. ft. incl. 4-B.R., 2 bath, 2 frplc's., living, family rm., kitchen w/dining area, attached garage, roomy lot w/lovely rustic lanai. $39,950. Shown by Owner; by appt. only.
273-9978

Ocean, bay view. Exec. home, custom blt. 4-B.R., 2½ ba., lge. family rm. 2 frplaces, $57,000. 1811 Malden.
273-4454

4-D Pacific Beach

COOL IN POOL

And play pool in large family room with built-in bar, plus 3 BR., 2 bath home. Will also trade for country property.

BJARNE LUND, Realtor
488-8365

OWNER TRANSFERRED
Custom architect designed, modern 4 BR., 2 bath. Clear redwood exterior. 15 x30' heated pool. $49,500.
Call MR. BLOMQUIST
NEALE REALTY 454-0794

CLOSE-IN CUTIE
On a 50x68' R-4 lot ½ block from shopping. Only $18,950. 454-6916 or 454-6959

Mission Beach

2 ON 1—South Mission. 2-BR. & 1-BR. R-4 lot. $37,500.
MISSION WEST REALTY
488-8395 or 488-6234

PENNY Realty 488-1155
Mission Bay Sales Counselors

4-E Pt. Loma-Ocean Beach

OPEN 1-5
3414 FREEMAN
ORIGINAL SPANISH
$65,000. One of Pt. Loma's most attractive homes. Beam ceilings, peg floors, large den, 3 fireplaces. 2½ baths, formal dining room, breakfast nook, 3 BR. + sitting room. Professionally redecorated throughout. This you must see, it won't last!

3025 ZOLA
ELEGANT BAY VIEW
$49,500 4-BR., 2 baths, designed for 2 family living, or a large family home. W/W carpeted & draped, beautiful tropical patio & garden. Immediate possession!

WARDLOW & ASSOCIATES
1958 Sunset Cliffs Blvd.
224-2744

MODERN RANCH

3 BR., 1½ bath home near bus & shopping. Large living room. Built-in kitchen, twin size B.R.'s fireplace, central helat, sliding glass doors to protected patio $29,950.

HOME & INCOME

Deluxe owner's 2 BR., with carpets, drapes, central heat, built-ins, plus 4 furn. units & 4 garages with good income. Sunset Cliffs area. $62,500.

SIEGEL REALTY
223-7147
4170 VOLTAIRE

Shelter's Pt. Loma

BAJA FLEETRIDGE
50x100' R-1 vacant lot. $7,500

Rosecrans Area Income
3 BR., 2 bath + 2 BR. with built-in kitchen. Small lot. Bargain at $35,000.

SHELTER REALTY
Pt. Loma's income office
1453 Rosecrans 224-3526

* P. C. D. I.
WHEN YOU THINK
REAL ESTATE
THINK PRUETT
LIST WITH US

PRUETT REALTY
1845 Sunset Cliffs 222-0316
* PRUETT CAN DO IT

FIXER UPPER
Small duplex on bus line near shops & stores. Owner will carry loan. Submit on down, $14,900
POINT REALTY
4973 NIAGARA
222-0595 Eves. 223-0290

"CLOSE TO EVERYTHING!"
4 B.R., 2½ bath Spanish Modern. "Immed. Possession." $34,800. Patio, carports. Condominium. Open 2-8. 3241 Loma Riviera Dr.

Owner. Spanish tile roof, Ocean view. 3 BR., 2 baths, Din., rm., carpeting, frplc., sprinklers, $38,500. 22[illegible]

4-F University City

4 BR., 2 BATH
Vacant. Immediate occupancy with low down. Name your terms. $32,900. 5924 Stadium St.

5 BR'S 2¾ BATHS
2 Story, 1 yr. old. 2400 sq. ft. Priced right at $39,600. Assume 6¾% loan with $6,900 down.
FORDHAM COMPANY
298-7111 or 453-1758

4-F University City

SPECIAL
3 BR. 2 bath University Hills. freshly painted, only $21,500

EXTRA SHARP!
3 BR. 2 bath Univedsity Hills. Freshly painted inside & out. Covered patio, attractively landscaped. $30,650.

FAMILY HOME
5 BR. 3 bath TRIUMPH home. Lovely carpets & drapes, big covered patio, fenced, landscaped, $39,500.

OPEN HOUSE SUNDAY 1-5
6737 FISK AVE.
Father's Day Special . 6% VA loan to be assumed. Spacious, Spanish-style 3 BR. 2 bath. Finest area. Close to schools, bus, shopping, etc. $31,950.

UNIVERSITY REALTY
PHONE 453-2930

Hey Swinging Marrieds
TIRED OF HIGH RENT?
Posh 2 BR. 2 bath, decorated pad is ideal for you. Pay less than rent, but have more privacy, space & tax break. Hurry this won't last at $19,200.
BJARNE LUND, Realtor
488-8365

OVERLOOKING CANYON
5B.R., 3 bath din. rm., liv. rm. w/frplc., kitchen/family rm. cov. patio, custom drapes, carpeting, landscaped, Cul-de-Sac. 1 yr. old. $44,000. Owner.
453-2288

Reduced to $40,900 VA 6% 5-B.R., 3 ba., 2375 sq. ft. LR w/frplc., lge. fam. rm., cov. patio, cor. lot w/water soft. Best appliances.
3452 Mercer Lane 453-1370

Large home, view 1½ yrs. old 6% VA. 5 BR. 3 full baths, frplc. sep. DR/Den, landscaped, conv. beaches, UCSD. $41,000 or offer. 453-1230. Xtras.

BY OWNER. Lovely 3-B.R., 2 bath, brick frplc., w/w carpets drapes, covered patio. 5¼ GI $29,900. 453-4378 for appt.

4-G San Diego General

OPEN HOUSE
BY OWNER
College Area "Charmer"
Large Landscaped Lot
Automatic Watering System
Luxurious Heated Pool
Spacious Covered Patios
Built-in Barbeque
Air Conditioned Beauty
3800 Sq. Ft. of Living Area
4 Roomy Bedrooms & Baths
+ Guest Quarters & Bath
35' Family Room
Modern Features
Built-in Bookcases, Cupboards &
Wardrobes Beyond Belief
Built-in
Chambers Appliances, Range & Double Oven
Refrig. & Dishwasher
Custom Designed Fireplace with Planters
Rich Carpeting - Drapes
Will Trade Equity For Income Property
6117 PONTIAC ST. 583-0119

5 County Property

CARLSBAD. 2 BR., den, 2 bath mod. home on R-3 near May Co. 100x150' lot. $35,000.
VISTA. 1 BR. 1 bath furn. home R-3 50x100' near town. $9,950.
5¾ Ac. avo. grove. 5 BR., 1¾ baths. $47,500.
OCEANSIDE 3 BR. 1½ baths. $1,500 dn. $167 mo. $18,550
2 View lots 80x133' near May Co. $16,500 ea.
ESCONDIDO 16½ view ac. 1½ mi. city limits. Water dist. Asking $4,200 ac.
SHULL'S COMPUTERIZED REALTY
1935 S. HILL STREET
OCEANSIDE 729-1019

Cabin Mt. Laguna. Suitable for perm. res. 459-6463 eves

Poway

REXFORD TERRACE
Qiually 4 BR., home with Pullman bath, stylized kitchen, carpeting & drapes large yard, VA financing available. $26,900.
CLAIR W. BURGENER
12205 POWAY ROAD
279-4050 748-3040

5-A Beach Property

Del Mar

SPLIT LEVEL RANCH HOUSE on ½ acre. Beautiful open beams in family sized living room, opening onto spacious sundeck. 3-B.R.'s., 2 baths. All for $36,500.
Chiquita Abbott, Inc. Rltrs.
In the Plaza
453-5464, 755-4540

GRAB THESE BARGAINS
100x300' 2-B.R. & family room home in Leucadia. Grove of assorted fruit trees.
TAKE ADVANTAGE of the RACING SEASON. BUY to RENT these fixer-uppers.
Million $ view 3-B.R. in Cardiff-by-the-Sea. $16,500.
OR THIS 3-B.R. on R-4 lot in Encinitas for $17,500.
HAPPY HASSEN REALTY
1951 San Elijo Cardiff
753-5334 753-2467 753-1539

VERY NICE 3-B.R. HOME AND POOL!! $24,500.
CARDIFF REALTY
2105 San Elijo Cardiff
753-6579 753-6051

Build your savings with cash you get by selling things you no longer use through a Sentinel Classified Ad. Call 274-3210 today.

Solana Beach

SOLANA BEACH SPECIAL
SOLANA BEACH SPECIAL
No competition for this home at $33,500.00 . . It's lovely! Immaculate . . . the large, fenced, pretty rear lawn has a wonderful view of the mountains and marina, and is ideal for adult entertaining or toddlers." the small third bedroom is ideal as nursery or den. There are 1½ baths . . . a most attractive kitchen with lovely tiled counters and floor, built-in range and large double ovens. A wood burning fireplace enhances the pleasant living room, and there is a large family room . . . which could be a fourth bedroom! Laundry is in the attached double garage. Situated by a cul-de-sac among fine homes, this beautifully landscaped property is a real gem for the lucky family who gets here first! Owners transferred to east coast have priced it to sell quick!
WENDELL S. NELSON
Real Estate
459-3803
WENDY GRIM, ASSOC.
454-6005
P. O. Box 668
La Jolla, Calif. 92038

6 Income Property

MAKE YOUR FORTUNE
It's EASY to accumulate wealth through Real Estate! We specialize in Real Estate Counseling
Estate Building
Pyramiding
Call for an appointment
Seaside Realty 222-0543

2-BR. DUPLEX
Near beach, bus & shopping. 50' R-4 lot, potential C zone. A very good buy at $31,900.
C. Ed Schuetz & Assoc.
REALTORS 488-8318

WOW!
75 x 125' C zone thru to alley + 11 older units. Heart of Pac. Beach, $44,000 equity. Sell or trade.
Butterworth Rlty. 273-4710

75x110' R-4 LOT
2 BR plus 3 1-BR's, near Hwy. 5. The $33,500 total is almost lot value. Try your down payment.
McDOWELL RLTY. 488-0545

4 TWO BR. UNITS & 2 BR. house on 35th St. $540 income + 2 BR. house for owner. $57,500.
CLAIREMONT REALTY
278-2381 278-5901 Eves.

Mission Bay view. Large R-1. By 2925 McGraw St. $14,900. Substantial dn., bal. 7½%. 279-5411.

BEACH MOTEL, 24 Units. L. Co. 488-7597, 277-3993

Have cash for income property. Parkman Rlty. 276-7575

7 Lots for Sale

LA JOLLA R-1 $12,500?
Yes — and a view too! 70 x 108. Excellent neighborhood. Eves. 278-5761.
McDOWELL RLTY. 488-0545

Mission Beach R-4, $16,500. Terms or trade.
BUTTERWORTH REALTY
273-4710

LOT NEAR U.C.S.D.
LA JOLLA, $5,500-$7,000
Midyette Realtor 459-4375

8 Acreage for Sale

5 Ac. near UCSD. Terrific potential $125,000 total.
20 Ac. Rancho Santa Fe. Overlooking San Elijo lagoon. Zone 1 ac. homesites. And it has some dandys. $100.000. 278-5761
5 Ac. 4th St. Ext. Del Mar. Utilities soon. A buy at $19,000! $5,000 down.
40 Ac. behind Del Mar. Water avail. now. A steal at $95,000. 278-5761.
Mc DOWELL RLTY. 488-0545

Land investment. $200 ac & up Andeck Co. 454-0781

8 Acreage for Sale

23 ACRES, Barrett Jct. Hwy. 94. Exchange for units or ?
GILLAM Realty 274-5000

Gas Station Site & Acreage
D'Agostino Rltr. 277-1275

12 Real Estate Exchanges

PACIFIC BEACH
REAL ESTATE EXCHANGE CENTER
BARTON REALTY CO.
4870 Cass St. 488-0678

LAHOUD SINCE 1946
For Real Estate 274-6821
Phillip Marlow 755-1893
107 N. Acacia Solana Beach
SALES—TRADES 274-9700
John Hozduk, Realtor

13 Out of Town Property

Oregon Ocean Frontage 100x 300' Piped water. 223-7660

14 Real Estate Wanted

ARE YOU INTERESTED
In Knowing
THE SALE PRICE POSSIBILITIES
of Your Home in the PRESENT MARKET?
AS you realize, all Real Estate is in a fast changing market. This condition should be of real concern to you as a property owner, particularly if you anticipate in change of residence.
LIST YOUR HOME WITH US
WE will gladly inspect your property and give you our estimate of today's top market value without obligation.
CALL
SEEBERGER
REALTOR
274-3466 Eves. 488-3020
3466 INGRAHAM

HAVE $100,000 cash for purchase of Clairemont or Kearny Mesa houses. Call us for an offer on your house.
CLAIREMONT Realty
273-0111

QUICK CASH
I will buy your Clm't., Serra Mesa or University City home. Ralph McQuain Broker, 488-8290 or 453-0660 anytime.

3-B.R. home, 2 bath, lath & plaster, hardwood floors, fireplace. Reas. Financing $20,000-$23,000.
Mr. Zemansky 298-3159

R-4 PROPERTY
SELL DIRECT
HANNAH LOELTZ, INC.
7746 Herschel 454-0381

Fixer-Upper. Duplex - Triplex Pacific Beach only. Write Box 1182 c/o Sentinel.

A. W. CARROLL'S Realtor
Buyer 2-B.R. duplex. Lg. yd. Linda Vista. 276-2051

FIXER-UPPER
Home or Units 273-9837

LISTINGS WANTED
Dick Farrar Rltr. 274-9700

Cash for home equity. Bill Schneider, Realtor 272-2222

Let us sell yours too
Estate Realty 488-2662

For Real Estate Service
MEEKER REALTY 276-5454

I'LL BUY YOUR HOME!
REALTOR BARON 273-4800

Sell your home for CASH fast. BOND Rlty. 273-1171

LIST WITH NAT CORDOVA
488-7523 459-3383

15 Business Opportunities

SENIOR CITIZENS
Licensed home care, top Pacific Beach location. 3 BR. 3 bath home in spotless condition. See this money maker today!
BJARNE LUND, Realtor
488-8365

Auto Paint Shop & equip. 5074 Cass, includes property. $65,000.
E. F. CLINT 488-3583

Beauty Shop in large Hotel. Built in Clientele. $1,000 & terms. 273-7652

16 Mortgages, Trust Deeds

SPOT CASH
I BUY GOOD 2ND T.D.'s
NO RED TAPE
G. S. KIBBEY 276-0217

17 Real Estate Loans

SAVE MONEY
If you need funds, let us show you how to reduce your cost.
CIRCO INV. CORP.
BILL WOLFF, Loan Officer
3087 Clm't. Dr. A.M. 276-1164
Eves. & Weekends 282-9563

20 Office & Store Rentals

$100 - OFFICE or store. 520 sq. ft. 3740 Mission Blvd. John Hart. Realtor. 488-2824

OFFICE SPACE of 280 sq. ft., 400 sq. ft. & 570 sq. ft. 2nd floor Prudential Building, 4455 Lamont St., Pacific Beach. Phone 222-0555 or 222-4698

Last 1,000 feet in a La Jolla Commercial building (store of office)
McKELLAR & WYER
PHONE 454-0493

Small, convenient, office space. Close to La Jolla Post office $125 per mo. CALL 459-4033

OFFICES
1135 Garnet 488-0414

21 Rooms for Rent

Room with kitchen priv., Ocean Beach, near all. 222-4898 or 222-2879

23 Rentals to Share

Lady wants business woman to share La Jolla home. Bird Rock area. 454-6717 - 454-5788.

Working woman share 2 BR. home with same. 232-9327, 488-3875. Beach area.

24 Apartments for Rent Furnished

MISSION BAY
COUNTRY CLUB LIVING
Luxury garden apartment offering complete privacy, beautiful landscaping, and unparalled recreational facilities in a country club atmosphere.
Now leasing in Mission Bay
3883 Ingraham St.
Just north of Sea World
Furnished & Unfurnished
(714) 274-3240
OAKWOOD GARDEN APARTMENTS

SAVE - SAVE - SAVE
Why rent furnished when you can buy a complete apt. full of furniture for $10.45 per month with no money down? Includes all taxes and interest. Complete L.R. Divan & chair, 2 end tables, cocktail table, 2 lamps. 5-piece dinette set in washable plastic. Complete BR. Bookcase headboard, double dresser & mirror, box springs and mattress with frame. Freight Outlet, 3752 Rosecrans. 298-7278.

$145. — 1 B.R. — NEW. Deluxe for professional bachelor. Dr., Lawyer, etc. Second floor, elevator, heated pool, elec. kitch., Cable TV.
RALEIGH MANOR
1433 Oliver Ave. P. B.
Phone eves: 274-8888

LA JOLLAN APTS.
Luxurious 2 B.R., 2 bath, Townhouse. Pvt. patio, pools, Sauna baths, adults, no pets. 2700 Torrey Pines Rd. Phone 453-2700

La Jolla, $175 mo. charming garden 1-B.R., pvt. encl. patio, beam ceilings, ½ bl. bus, beach, shops. Adults. No pets Lease. 384 Nautilus

$150 — 2-B.R., pool, walk to beach & golf. Adults. No pets. Avail. July 1st. 4323 Mission Bay Dr. 273-1486

$165. 1 BR. new, view, delux 936 Diamond, St. Apt No. 8 274-8144

$115 LG. STUDIO. UTIL.
2073 Reed, Pacific Beach

Large. 2-B.R. Summer or permanent. 488-3835

$140 1-BR. Pool Kingsize
Near shopping cntr. Deluxe. 1729½ Diamond, P. B.

1 BR. adults, no pets. 273-7247. $115 mo.

$135. Studio, new, view, util. incl., pvt. yd. 239-9231.

$125, 1 BR., Nice, quiet. Elderly couple pref. 224-5488

25 Apartments for Rent Unfurnished

$130 TO $140
NEW IN PAC. BEACH
1-B.R. YOUNG MARRIEDS
Be first to enjoy new ref., blt-ins, thick "mod" carpet, drapes, storage, laundry, view.
2-BR., 2 BATH, $220
FANTASTIC — BIGGER THAN A HOUSE. HURRY
3 sliding glass doors to balcony with view lots of beautiful walnut cabinets. FREE CABLE TV & CARPORT.
Blk. North of Garnet to 2269 Felspar St.
274-8973 222-0742

2-B.R., steady tenants, adults no pets. 950 Felspar.

$135 2 BR paneling, blt-ins., carpet, no pets. 454-1250

CLEAN 2 BR. $110. 2069 Emerald St. P. B. 454-2348

$140, 2 BR., stove, refrig., patio. PAC. BEACH 274-4988

25 Apartments for Rent Unfurnished

MOVE IN TODAY
American Housing Guild
Offers new luxury apartments. Furnished & unfurnished. Adult & family buildings. No pets.

Extra luxurious Studios & 1-B.R. near Stadium.
2677 Marathon Drive
279-5546

GRAND OPENING
New 1, 2 & 3 B.R. luxury features. Includes patios & pools. Near Mission Village Shopping.
3454 Ruffin Rd.
278-4911

NEW 2 & 3 B.R. Balboa — East of Genesee
6212 Beadnell Way
279-2574

STUDIOS, 1, 2 & 3 B.R. Apts.
7576 Parkway, La Mesa
460-5241

CROWN POINT SHORES
"ON THE BAY"
CORNER OF
Crown Pt. Dr. & Lamont St.
MODELS OPEN DAILY
1-BRs. from $175.
2-BRs. from $220.
Elevator
Basement Garage
Free laundry
Many luxury features
MRS. HOSHKO 274-4310
MANAGER

VILLA LA JOLLA
LIVE IN LUXURY in EXCLUSIVE La Jolla Hermosa area, at sensible cost. Spacious apartment living in a secluded garden-like atmosphere. All electric: Frigidaire 2-dr. auto-defrost refrigerator, dishwasher, automatic range. Carpeted and draped. Ocean views. Exercise room, Saunas, Whirl-pool bath, shuffleboard, pool, putting green, indoor parking, elevators, party pavillion, master TV antenna. All with Balcony or Patio. Near bus stop.
SEE OUR FURNISHED MODELS — OPEN DAILY
Excuse us while we're cleaning up construction mess.
Immediate Occupancy
1-Bedroom $185 to $210
2 Bedrooms, 2 Baths
$250 to $295
For further information Call 459-5528 or drop in at 6455 LA JOLLA BLVD.

CHATEAU GIRARD
935 GENTER ST.
CORNER OF GIRARD
—SHORT STROLL TO VILLAGE
—PRIVATE BALCONIES
—SECURITY LOCK
—ELEVATOR —GARAGES
—RADIANT HEAT
MATURE ADULTS ONLY
— NO PETS —
2-BR. $280
1-BR. $210
STUDIOS from $155
LEASE CALL 459-6060
BETTY MITCHELL, MGR.

PACIFIC BEACH
1-B.R. & 2-B.R., 2 ba., $135-$175. New dlx. All electric kitchen, carpets, drapes, carports. Adults, no pets.
2020 DIAMOND 274-9795

7 NICER NEW Apts. 1 & 2-Bedrms. $130-$180. Visit at 1867 Reed, P.B. or call 488-7623 eves. Adults, no pets.

2 BR. upper w/sundeck avail. July 1. Will show now. Quiet mature adults, no pets. References. Inquire 1505 Missouri.

$160 Deluxe, modern 2 BR., Near ocean in Pacific Beach. Quiet. Adults, no pets. 818 Missouri. 488-8132

Large 2 BR., 1 bath, new paint, drapes, carpet. Pool. Adults only. $170 mo. 454-4446, 5272 La Jolla Mesa Dr.

$190 Pacific Beach 2B.R., 1½ bath, fireplace, cable TV, secluded. Opal St.
273-5544 or 488-1123

2-B.R., all year round Felspar 3 blks. from beach. $135 Adults. 488-8212

$130 1-B.R. P.B., carport, view, nr. all. Adults.
273-4069

$140 2 Br. Spacious, cable TV, blt. ins, w/w, drapes. Adults, no pets. 488-3756.

$157. 2 BR. Bay park. Avail. now. Adults. 276-8648 or 273-2525

Large 2 BR. blt-ins, view bay & ocean. Garage, quiet P.B. $225. 224-5501 Mon.

1-B.R. Deluxe, brand new. $140. No children or pets. 1468 Missouri St., P.B.

Studio $55 mo. middle age man. No kit. 488-1142

1-B.R. $110 Adults. 279-8689
2315 Morley, Linda Vista

25 Apartments for Rent Unfurnished

VIEWS OF
Bay, Surf & Ocean
PRIVATE BALCONIES
Elevator — Built-ins — Carpets — drapes — Covered Carports. Free washers & dryers — for each unit + many other luxury features
Adults, no pets. Lease only
2-BR., ... $255
Available in July
1 BR. $180
CASA DEL NORTE
5130 LA JOLLA BLVD.
488-3471 MGR. MRS. WILLS

$175 UP THE MADRID
1 or 2-B.R. FURN. or UNFURN. Brand New. Large, all elec. Luxury Apts. Sound Proof. Abundant storage, elevator, appliances, stove refrig., dishwasher by Frigidaire. Rec room, Sauna, Therapeutic Pool. Adults. 1530 Chalcedony. Upper Pacific Beach, nr. La Jolla. 488-7420

THE SCOTT HOUSE
PACIFIC BEACH
2002 Missouri. 1,000 sq. ft. 2 BR., 2 bath, all elec. kitchen, carpets, drapes, gar., TV Cable, pool. Adults, no pets. May be seen 10 to 4 p.m. daily.
273-7238

"SPANISH DON"
2046 FELSPAR
BRAND NEW 1- & 2-B.R.'s, built-ins, carpet, drapes, dishwasher, storage. $135 up. 488-9096, 454-1924.

HILL MANOR APTS.
NEW 1 & 2 B.R. unfurn. apts. Stove, oven, refrig. dishwasher, disposal & water furn. Children considered.
678 Beadnell Way 278-6530

Studio & 2-BR Apts. Adults
Pacific Plaza Terrace
1645 Emerald St. 273-3120

2 BR, carpet. Near P. B. Plaza, $130. 488-6316 eves.

27 Houses for Rent Furnished

SUMMER RENTAL
AVAIL. JULY & AUGUST
Sea front home, in La Jolla. Accommodations for 10. Call immediately.
McKELLAR & WYER
PHONE 454-0493

$250. In choice Mission Hills. Sharp 2-B.R., 1½ bath plus family rm. Enclosed patio, 2 car gar. Well furnished. Water paid. Avail June 1st For appointment, call MESA REALTY 276-3012, 279-1273

SPOTLESS 2 BR. Avail. June 15th. ½ blk. from ocean. Extra nice, $200. wk. All utilities pd.
Mrs. Stoneback 488-0720
Cordova Realtor 1160 Garnet

La Jolla view 4-B.R., 2 bath, fam. room, lndry, BBQ, fireplace, lrg. gar., gardener. $550 mo. July & Aug. Possibly unf. aft. Aug.
459-7622

Mission Beach summer rentals. 2 BR. Sleeps 6. ½ block to ocean. Taking reservations. Weekly rates.
488-8047

LUXURY VACATION RENTALS. Weekly or monthly. $100-$200 a week, less by the month. References req. 488-3725 after 4.

SUMMER RENTAL
$125 wk. to $1,000 mo. 2 or 3 BR luxury homes. Furnish all. Near Ocean, bay & all.
488-3725

Avail. Aug. 1st., 4-B.R., 2 bath, carpets, drapes, frplc. fenced yd., close to all schools & Mesa College. $275 mo. 272-0341

Pacific Beach. ½ blk. from ocean. 3-B.R. Avail. June 1-Aug. 15. $1,100 or $285 week. Sleeps 2-10. 488-5513

We have them. Furn & Unfurn. Long term or summer $225 up.
COVE REALTY 454-0401

Pacific Beach, 2 BR., gar. near bay, elderly couple preferred, avail June 20 to Sept. 5. TV-Cable 273-2094

"MY HOUSE" for retired ladies. $125. Covers rent, util., food. 1804 Reed Ave.
273-7405

Mission Beach Summer rental. 2 BR. Open Sun. 1-5. 739 Yarmouth Ct. 488-1809

$125. 1 BR. Water pd. Ldy. avail. Child ok. No pets. 3747 Promontory 274-1045

On beach North of Rosarita. Sleeps 5. By day, week or month. 276-4053, 273-7264

Mission Bch 7 lux rms. sleeps 2-10 $200 wk, less by mo.
276-6980

Ocean Front. Spectac. view, 4-B.R., 3 bath, compl. furn. with facil $350 wk. 454-2665

28 Houses for Rent Unfurnished

$300. 3 BR. 2 bath. Lanai rm., pool, play yard. University City.
CIRCLE Realty 273-3921

Lovely 3 BR., 2 ba., carpets, drapes, blt-ins., fenced, dbl. gar. $205 mo. 453-4566

2 BR., gar. Near all $160.
274-7527

28 Houses for Rent Unfurnished

LIVE ON THE BAY
4 Delux BR's, 2 Baths — Your own dock & private beach, live in luxury for $475
4073 Gresham — 2-BR., 2 Bath Townhouse
Lovely — $185
3970 Ingraham BRAND NEW 2-BR's, 2 Baths $185
3948 Gresham 2-BR. — RIGHT ON THE BAY all paid — $185
Studios—all paid — $85
HAVE MANY FURNISHED
Have Many More Rentals
CALL ME FOR OTHERS
Reg Paul Rlty 276-4222

Property Management
—Single family homes
—Duplexes
—Apartments
—Commercial Properties
For Experienced Conscientious Service
Call
BAMFORD REALTY AND MANAGEMENT CO.
REALTOR
3650 Clairemont Dr. 274-7030
Member Multiple Listing Service

$395 upper (with view) or lower $350. 3 Br., 2 bath each. Brand new. Do you like La Jolla, tennis, beaches, quiet, closeness to everything, stow space, private patio, etc.?? Stove, carpets, drapes, fireplace. Lovely. Adults only. No pets. Lease. 454-0868.

FOR COMPLETE RENTAL & PROPERTY MANAGEMENT SERVICE
BILL HUGHES
REALTOR
WE CAN RENT YOURS
4105 Ashton St. 276-1668
6069 Miss Gorge Rd. 283-5921

3615 PROMONTORY ST.
Crown Pt. Vacant. 3-B.R., 2 bath. family rm., fenced. Sparkling clean. Open Sun. noon to 5. $249 month. Evenings, 488-3330.

$450. 4 BR., den, 2½ baths, d.r., blt-ins, shop. dark rm., lathe hse, lge. yd., spect. view, gardener, part water, lease. Avail. July on Romney Rd. Pacifica. 273-1224.

LA JOLLA — Contemporary, Ocean view. Beam ceilings, frplc., washer, dryer, carpets, drapes, patio, stove & refrig. 454-2445

$285 Pac. Bluffs, 3 BR., 2½ ba., washer, dryer, refrig., pool, club avail. 274-4981 or 279-8291

$300. 3 BR., & den, 2 bath. In lovely, exclusive Braemar Bill Schneider, 272-2223, 272-0631

$175. North Clm't. 3 BR., 1 bath, stove, disposal, hd-floors, new decor, garage, lrg. yard. Near all. 274-0893

2 BR., $110. Adults, no pets. Avail. June 15. 1565 Coolidge St. Linda Vista.
277-5743

$170. 1 BR. and large family room with fireplace. 1117 Hornblend. 454-1737 Mon.

$175 2-B.R., gar. 959 Chalcedony. 488-8301 8:30-4:30 Mon. thru Fri.

$165 with lease. 3-B.R., Clmt. 453-1497 for appt.

$165 Ocean Beach privacy (900 sq. ft.), patio, yard, stove. 273-6567

Free rental service, landlords Clairemont Realty 274-5661

$165-$325. 3 Br. LUXURY 1 or 2 baths. 488-3725 aft. 4.

29 Miscellaneous Rentals

SALES—RENTALS
Property Management
Mrs. Stoneback 488-0720
Cordova, Rltr. 1160 Garnet

Cabins for rent Big Bear on lake. Reas. Call 223-8969

31 Garages for Rent

$20. Car only. 3400 Blk. Strand Way, Mission Beach. 454-1737 Mon.

Wanted: Garage or private yard in Crown Pt. or P.B. area for boat. 454-0251.

Ocean Beach. Storage only. $12. 223-8969

P.B. area. Single garage. $10 mo. 454-0820 aft. 6

32 Rentals Wanted

Mature lady needs 2 BR., apt. or duplex w/gar. & garden. Perm. No children or pets Unfurn, to $80. aft 6
422-6719

Retired couple, very reliable. No children or pets. Perm. Desire 2 BR. + den or 3 BR. w/gar., Pacific Beach area. Unfurnished. 488-1296

I NEED RENTALS—I HAVE Renters Waiting, all areas.
REG PAUL RLTY. 276-4222

MANAGEMENT SERVICE
MESA Rlty. 276-3012

3 BR., gar, Pacific Beach area, references. 488-2504

32 Rentals Wanted

URGENTLY NEEDED. Expl. mature woman + 1 dependent — little old Chihuhua, 1 BR. unfurn. apt. dup. house etc. Responsible Will give loving care. Call Sun. or aft. 6. 459-7135

36 Help Wanted Men & Women

DISPLAY ADVERTISING OUTSIDE SALES
MAN OR WOMAN
MUST have newspaper experience and be able to do own layouts. Car necessary. Permanent position. Excellent opportunity for right person. Company benefits.
SALARY PLUS
CALL FOR APPOINTMENT
MR. MYERS or MR. BELL
274-3210

Insurance trainee to $500+
Service Sta. attand to $400+
Driver class 1 ..... to $550+
Secretary all areas .... $500+
Mask cars ..... $1.90+
General office ..... $450 up
PACIFIC SHORES EMPLOYMENT AGENCY
488-1077 276-7424
1380 GARNET

3 Assistants to do light work in exchange for beauty training. Call for interview. Lyle's Clair-Mesa Beauty College, 276-7700. 4718 Clmt. Mesa Bl. Lyle's Hillcrest Beauty College, 3867 4th Ave. 297-4931

Full charge bookkeeper-office manager for general ledger accounting, trial balance & preparation of financial statement. Club or hotel exper. desirable. Call Mr. Bond. 454-7126. La Jolla Beach & Tennis

SELLING AVON IS FUN! Earn as you learn! Pay bills, make friends. Territory openings near you. Call: 234-8421
AVON PRODUCTS, INC.

REAL ESTATE SALESMAN
For BEAUTIFUL, large air conditioned office.
CALL DON D'AGOSTINO
REALTOR 277-1275

Loma Kai Hair Fashions, prime location across from Carousel has 2 booths for rent. Call 224-2458

Hairdresser. Full or part time or rent booth. 454-2922

37 Help Wanted Men

LA JOLLA
EMPLOYMENT AGENCIES
HOUSEMAN . . . $500
Experienced only
Excellent references
Able to travel.
935 Prospect, LJ 454-0389
1484 Garnet, PB 274-9027

MECHANIC TRAINEE
Handy with tools Willing to work? Growing Co. will teach you a trade while you're paid. Fantastic future for right individual. Group insurance, paid vacation, and holidays.
ROBERTS & ROBERTS PERSONNEL AGENCY
1328 Garnet Pacific Beach

TECH. WRITER
TRAINEE ..... $450 plus
Automotive parts, exp. and the ability to write manuals can be the beginning of a career.
CLAIREMONT PERSONNEL AGENCY
7841 Balboa 278-4800

Vend Route man to service vending machines. No exper. necessary. Opportunities for advancement. 5 day wk. 298-9941 by 5:30. Canteen Service. 5444 Napa.

Neat, clean, hard working short hair, 18 or over, no exper. necs. Apply Mon.-Fri. 6-7 p.m. Taco Bell, 822 Grand.

BUS BOYS .....$1.65 HR.
Call Mary Preston, 297-5027
Action Employment Agency
3108-5th

Experienced Liquor Clerk over 35, dependable, references. Write 6102 La Jolla Mesa Dr., La Jolla.

High school or college boy for odd jobs, around home. 9-12 Sat's. 459-6551

GENERAL MAINTENANCE man. Large retirement home. Phone 454-2151.

Bookkeeper, retired gentleman to work flexible hrs.
1140 Garnet Avenue

PRINTED WIRING BOARD TECHNICIAN. Silk Screen exper. required. 278-8000

Salesman needed, National Pool Tables. 488-4173

Men 18 yrs. old. Grand Car Wash. 1606 Grand Ave.

38 Help Wanted Women

PART-TIME GAL FRIDAY

with pleasing telephone voice, good handwriting and spelling, to fill in on vacations and help out on deadline days

TAKE ADS
FILE
LIGHT TYPING
10 KEY ADDING MACHINE

Call for appointment
274-3210, ext. 34
MARY MOONS

THE SENTINEL

FOR FAST RESULTS

Repro Typist ..... to $500
P/R travel reserv. .... $350 up
Secy Gen. Office .... to $570
Teller $400
Programming Secy. $450 up
Assemblers ..... $303 up
Sales Secy. (2) ..... to $500
Exec. Secy ..... to $500
Clerk Typist T 50 .... to $350
Asst. Bkkpr. ..... to $550
A-B-R-A
488-0505 4412 BAYARD ST.
EMPLOYMENT AGENCY

X LIVE-IN HSKPRS. X

Be in charge of beautiful home, Del Cerro for professional working parents. Driver's lic. and ref. nec. European speaking ok. $55 wk.

General housekeeper Del Mar. Like cooking informal home. Car and ref. nec. 5 day $300 mo.

Call Mary Preston 297-5027
Action Employment Agency
3108 5th Ave.

ASSEMBLERS

Experienced in soldering fine wires or working with the aid of a microscope.
Call MARIE LOGUE at
453-5419

Spin Physics, Inc.

11633 Sorrento Valley Rd.
San Diego, Ca. 92121
An Equal Opportunity Employer

BE PAMPERED

By the elite in this glamorous general office position. Paid vacations, insurance, and raises in return for your good skills and personality. Don't wait this is for you.
Call Fay Price 488-0521

ROBERTS & ROBERTS
PERSONNEL AGENCY
1328 Garnet Pacific Beach

LA JOLLA
EMPLOYMENT AGENCIES

Cook-Housekeeper $415 st.
TOP SKILLS
Excellent references

935 Prospect, LJ 454-0389
1484 Garnet, PB 274-9027

3 women wanted for light duties in exchange for complete beauty college course Call for personal interview with supervisor. Clairemont, 279-5551. Lemon Grove 465-1611. Chula Vista 427-7220. The only Pivot Point School in San Diego County.

Executive Secy ..... to $600
Legal Secretary $500
F/c Bookkeeper $500
File Clerk Trainee $350
Girl Fri. (Engr.) $433
CLAIREMONT PERSONNEL AGENCY
7841 Balboa 278-4800

Child care, our Univ. City home, 2 children, 5 day week. Dependable, own transp. Permanent or summer $25 wk. 453-0055 Sun. or aft. 5:30 wkdays.

Acct. rec. Ins. billing clerk NCR posting $375 +
Call Mr. Klassy 278-1361
University Professional Placement Agency

Collge girl w/car, sitter for ages 8, 10. 12 p.m. - 5 p.m. Univ. Cty 453-1179

Mature reliable person to watch boys 8 & 11, 3 days 9-1. Near Riley School. 277-3739

Waitress - Dinner - Mexican food, exper. 21-40 yrs. 488-9361

Babysitter needed urgently for working Mother. Call Mrs. Ting. 453-4232 eves.

Attractive girl w/good personality for bar & grill day or evening shift. 488-2531

Referee for 15 and 3 yr. old girls. Capable adult. 5-11:30 Mon. - Fri. 273-6925

Woman to share my home in xchg. for sitter-hskpr., plus salary. 453-4621.

Need Pt.-time sitter, girls 8 & 10. Your home. Near Sessions Sch. 274-8591

Housekeeper-Cook for Nursery School. 276-4976

ROYCE PERSONNEL AGCY.
1158 Garnet 488-1037

Typist, P/T, to assist writer. Unusual compens. 488-0487

VAN ARSDALE & ASSOC.
7946 Ivanhoe 459-8221

38 Help Wanted Women

What is a Glencourt?

You'll See
LIKE ANIMALS?
Veterinarian needs
Recept Bookkpr. ..... to $400
RECEPT OFFICE MANAGER
Beach area .... $350 + bonus

ARCHITECT'S GIRL FRI.
Will train $475

GLENCOURT PERSONNEL AGENCY. PHONE 459-3756
7854 IVANHOE, LA JOLLA

SECRETARY $475
Lite experience will qualify, if good skills.
Call Mr. Barna 454-2167

University Professional Placement Agency

Mature High School senior or college girl to shop for & cook evening meal for elderly couple. 1 blk. off Morena, nr. Bay Park hrs. 4-6, Mon., Fri. $1.50 hr. Call: 276-5460

20 HOUR SECY $225
CALL SUNDAY
PHONE 278-1361
University Professional Placement Agency

Child care. Housekeeper for working mother w/3 children, 3 days wk, Tues., Wed., Thurs. 7:45 a.m.-4 p.m. $70 mo. 278-6983

Experienced Motel Maid Apply: Shell Beach Apt. Motel, 1003 Coast Blvd., La Jolla. 454-4995

PART TIME OFFICE
9:00 - 1:00 p.m. Mon. thru Fri. typing, mimeo, gen office. P.B. area. 488-5453 - 9 a.m.-12.

Light housework. Cook 2 meals, some care of semi-invalid, 4 hrs. daily, 5 days weekly. $30. wk. 274-5027

Housekeeping help. $1.70 hr. 8-4:30 Mon., Fri., Casa de Manana. 849 Coast Blvd.

Grandma type Mexican woman to care for 3 yr. girl, 3 days wk. $25. 274-8844

Church nursery worker. 10 hrs. per wk. Sun. & Wed. 488-2648

Care of elderly lady, lite housekeeping, 4 hrs. day, $25 week. 279-2561

Live in housekeeper, child supervision. 278-2445 aft. 6

Babysitter, my home. 453-2173 after 6.

Earn $100. - $400. parttime. Call: 279-3137 or 278-4832

Babysitter. My home. 7-5 p.m. 5 days week. 459-7867

41 Situations Wanted Men

HIRE A YOUTH
CALL
Youth Opportunity Center
233-8221

Painting. Interior & exterior. Paper hanging, roofing, private party. Call after noon. 488-9396. BIG or SMALL—I do it all.

Capable exper. bus boy (minor) full or pt. time. P.B. or L.J., health card. Call "Bob" 459-3537

College student does exp. yard work, moving, hauling & painting. 279-3769

YARD WORK Maint. or clean up. Trash hauling & tree removal. 488-5287

PAINTING
House & apt. clean ups. Painting Int. & Ext. 276-7249 eves

Plumbing, new & repair. Copper repipes, reas. Free Estimates. 273-3674

Yard wodk, Highschool boys, reliable. 277-4264

Light hauling & cleanup, K. Mesa, Clm't. area. 277-8323

Painting. Int. & Ext. Reasonable. 277-5345

Painting, int. & ext. Work guar. Reas. 273-5243

Carpentry Doors, panels, cab. Installed, repair. 277-0287

EXPERT versatile carpenter Reas. rates. 224-5340.

Experienced Gardener 488-5659 after 4

Light hauling & gardening Reasonable 488-2661

WEEDING - YARD WORK - etc. $2 per hr. 273-3645

$6 a load. ¾-ton trailer, lite &trash hauling. 274-2376

FIRE MARSHAL NOTICE?
Call 222-7941

42 Situations Wanted Women

HIRE A YOUTH
CALL
Youth Opportunity Center
233-8221

Mexican Housekeepers
English speaking available immed., couples also avail. Call 385-6275 Tijuana, B.C. Colonial Domestic Agency

LIKE PARTIES
BUT HATE CLEANUP?
Woman will come in at 6 p.m. assist, serve & clean up. $1.50 hr. 273-0838 aft. 3.

Ironing in my home. $1 hr. Free pick up & delivery. 276-8615

Will clean vacant apt. & houses. Reas. Ref. 278-8572

42 Situations Wanted Women

Will care for mother-less child, live in. 5 days. 583-4926 evenings

Dressmaking — Alterations children's. Reas. 222-4259.

Ironing in my home. 273-8178

Exp. cleaning all around house. $1.70 hr. 272-2337

Dressmaking & Alterations
804 Tourmaline 488-7606

Sewing of any kind & ironing. 277-5014

43 Child Care

Former Nursery school teacher wants teacher's child as playmate to my 4 yr. girl. Start Sept. 277-4446

Lic. babysitting, age 0-12. Thornwood St., near Mesa College. 278-2303.

Babysitting. My home. Fenced yd. hot lunches & playmate. 274-9011. Ref.

Will watch your child in my home. 279-0441

Lic. day care, near Mesa College. 278-7789

Lic. Fenced yard, 1 child. Balboa Ave. area. 279-4194

Lic. child care. Day or week. Kearney Mesa. 277-4000

Mother Goose Nursery School Educational prog. 273-9852

LIC. care, day, night, wk. ends. E. Clmt. 279-3474

Lic. child care, 2 yrs. & up. Xlnt. care. 274-9364

Lic. child care, my home, any age. 276-7029

Lic. child care, lrg. fenced yd.; dependable. 488-4343

Lic. Good care for your preschooler,. 488-6688

Babysitting - my Clm't home 274-2182

44 Schools, Instructions

SINGING
Complete vocal development through authentic Bel Canto technique. Experienced professional teacher, Frank W. Kelly, formerly of Rome and Milan. Studio in La Jolla. Phone 454-7228

PIANO & ORGAN
5 yrs. to adult, beg. to advanced. Popular, classical, religious music. Clmt, P.B., U.C. School teacher. Accredited Prof. Musician.
Mr. McMahan 274-0756

TUTORING. Loc. hi schl Eng. tchr., will tutor grades 7-14. For summer sch. success or shl. next fall. Spelling to term papers.
274-3893

ORIENTAL PAINTING LESSONS, Landscapes, flowers & birds, $20. per mo. Call 273-3328 before 1 p.m.
By: Mr. & Mrs. Kwan Y. Jung

NATIONAL AIR COLLEGE
Helicopters & Airplanes
Approved for Veterans
Montgomery Field 277-9224

Summer time is Fun Time 8 wks. Handwriting Analysis course. 273-5333 for details
Eldene Whiting

GUITAR LESSONS Jazz-rock-Classical-Folk & blues.
RICK MATANANE, INSTR.
273-2302 before 3 p.m.

Summer tutoring by Elem. teacher in reading, math & language. 453-3599

Piano, Accordion & Guitar Music Degree. Experienced. All ages. P.B. Studio 488-5161

Piano & organ. Accred teacher. ½-hr. $10 mo. 1 hr. $15 mo. Clmt. 278-6035

TEACHER OF GUITAR
Lessons in your home.
488-9967 or 295-5098

ORGAN & PIANO LESSONS
Serra Mesa 277-2604

Space for limited number of piano pupils. 454-1067.

Piano lessons. All ages enjoy. School tchr. 453-2189

TUTORING - read, spell, arith. grades 2-6. 488-0191

PIANO LESSONS, my home. Clairemont area. 274-3359

45 Swaps

RCA TV, Record player, 8 mm camera & projector. Need shotgun's or? 276-1221

49 Miscellaneous Wanted

BEST PRICES
PAID FOR BOOKS &
RECENT ENCYCLOPEDIAS
HERWEG & ROMINE
958 5th Ave. 233-0880

CASH FOR FURNITURE
232-0835

Looking for several small wooden wine barrels, all same sz. 276-3540.

Student needs complete graduation outfit in pastel, reasonable. sz 16. 273-3340

Immed. cash for furn., TV's, appliances. 1 pc., houseful. Avenue Furniture 488-1711

Wanted late model console piano from private party. Call 463-5861

PORTABLE TV's—BEN'S TV
1960 or newer. 273-3435

PIANO WANTED 281-3717
Cash for appl. & furn.
Ocean Beach Furn. 223-1932

TV's WORKING OR NOT
276-3191

Portable TV's. Dead or Alive.
A1 BONDED TV 274-0454

50 Miscellaneous for Sale

AUCTION IS ACTION

We'll auction your personal property quickly & your house full of furniture at your home.
CALL
OTTO SEEBERGER
REALTOR/AUCTIONEER
274-3466 488-3020

"TOUCH 'N' SEW"
SINGER SLANT-O-MATIC ZIG-ZAG SEWING MACHINE
1969 model walnut console
This was one of Singer's best models. 25 yr. guarantee and lessons still come with it. Assume monthly payments of $5.26 or pay entire bal. of only $52.60. Ph. Mrs. Wilson, Credit Dept. 234-3553.

Patio Sale & Art Mart. 5 hshold. June 21, 22. 10-5. 7415 Eads, L.J. Elec. BBQ $5; '56 Lambretta $20; new items: 2'x3' mirror $6; dbl. hotplate $7; young fashions, Corning ware, housewares, books, records, bedding, plants, original prints, necklaces, & stationery.

Couch & glass coffee tbl. $10 ea.; refrig. $25; gas stove & treadle sewing machine $20 ea.; formica tbl. $7; child's tbl. & chrs. $5; child's rocker $5; misc. chrs. $3 ea; clock-radio & record player $8 ea.
454-5340

Slingerland 17 pc. drum set, Marantz pre-amp. console, Stereo tape deck, 7 channel audio mixer, office & recliner, chairs, floor speakers. Miscl. items. Eves. or wk ends 453-3001

GARAGE Clean-out SALE!
4927 Lamont (rear)
Carpets, drapes, clothing, sz. 12-14. Mens (2) suits sz 40. Ven. blinds, screens & screen doors, lg. flr. lamp, coffee table.

Moving. Boat, Klepper Master, wal. dining tbl., seats 8, wig, brn., lite fixtures, chest, fire screen, sgl. bed, TV's need repair clothing, misc. 1006 Newkirk Dr., La Jolla 9-5. 459-7293

Garage Sale. Rattan dining rm. set, 2 swivel rockers, girls bike, china, glassware, clothing, misc. 4331 Conrad Ave.

Bell & Howell movie camera & projector (reg. 8) plus lights would make nice grad gift $75. 273-8622 aft. 5 p.m.

Adler Electric Typewriter. Standard type & carriage, 7 yrs. Xln't cond. $125. 274-8321 9-5 wk days.

Baby bed, hi chair, crib scales, bar-b-q, 4 new trailer tire wheels & hubs, roll-away bed. 278-5034

Infant dresser, $10., lrg., trike $5., boy's sm. 2 wheeler, $5., 488-4607, 1102 Tourmaline.

GARAGE SALE. June 21, 22, 10-5, 3225 Second Ave. furn., clothing & misc.

6000 BTU air conditioner, $60., dinette set $25., 18" fan $7. 273-9454

Bedroom suite, Xln't cond., couch & misc. items. Phone 488-7682

36" Gas stove $25., Girls bike $5., tricycle $1. 278-7753

Pool table $90
278-8285

Garage Sale Sat. & Sun. 5918 Carnegie St.

Surfboard, Island Pin tail. 8' 10" Best off. 274-6437

SINGER
SLANT-O-MATIC
Automatic Sewing Machine
NEW $369 BAL. $41.33
1969 model walnut cabinet
Assume payments of $5 per mo. or will discount for cash. 20 yr. guar. and instr. still apply. Ph. Credit Dept. 233-0159

GARAGE SALE SUNDAY
Refrig., coffee tables, chairs, dining table, new br set, misc.
1715 El Camino del Teatro
La Jolla 454-0925

Garage Sale. Clothing, cooking utensils, antiques, silverware, misc. 277-5978
2257 Flushing Dr.

2 Refrigs. tbls, lamps, chest, couch bd., lnge. chr. 274-9058 or 273-5747

Garage Sale. Aqua lung & regulator $30; Porta Crib $10; misc. 4657 Longbranch

Lumber 36—2x4's, 9', 25 — 2 6's, 9'. 273-8456

6'4" C&D V-bot. new $75. 274-5542

Port. dishwasher $60; radio, hi-fi, TV $50. 274-1894

SINGER
ZIG-ZAG AUTOMATIC SEWING MACHINE
'69 model walnut console
NEW $360 BAL. $36.12
Full 20 yr. dealer guar. Responsible party may assume $5.12 mo. payments or will take less for cash. Ph. Credit Dept. 234-3556

50 Miscellaneous for Sale

JIM'S BIKE SHOP

NOW UNDER
NEW MANAGEMENT

BICYCLES — NEW & USED
3-Spd., 5-Spd., & 10-Spd.
LARGE SELECTION
LOW PRICES
Use BANKAMERICARD
2269 GARNET 274-7865

SINGER
"TOUCH 'N' SEW
SLANT-O-MATIC ZIG - ZAG IN FREIGHT DAMAGED 1969 WALNUT CABINET. THIS MODEL DOES EVERYTHING! COMES WITH INSTRUCTIONS. 25 YR. GUARANTEE AND FREE TRIAL. WILL SACRIFICE FOR $53.50 CASH OR TERMS. PH. 233-0565

Contemp. living rm. furn., Prof. hair dryer, clothing, washer, bric a brac, and irons, toys, misc. Sat. & Sun. 11-5. 4771 Chateau Dr.

Garage Sale: 9-5. Surfboard, refrig., wheelbarrow, home brew gear, misc. 6421 Dennison St., Univ. City.

Antique Birdseye armoire, 3 mirrored vanity, mahog. piano bench, matched end tbls. 274-6119

Chaffing dish, 5 piece yellow cooking dishes, other pieces. Sweaters, all new. 274-6362

Moving. Garage Sale. Sacrifice—Everything must go! 5431 Linda Rosa, La Jolla. 454-2445

King sz. bed, new $170, bunk beds $55, work bench, 11 drawers, steel $85 274-4443

Garage Sale. Chest of drawers, much misc. 4452 Huerfano, Clmt. 274-0976

Garage Sale. Oriental hand-carved cabinet bar, etc. 4890 Aberdeen. 278-5955

MATTRESS — Beautyrest by Simmons. Excellent, $65.00 273-2541.

We Buy, Sell, Trade, Consign
Quality Clothes & Furs
MARIE'S RE-SALE SHOP
1221 GARNET 488-1217

Beautiful handmade wedding gown. Sz. 10. Best offer. 278-9571

U. S. Navy Sword belt, L. sleeve shirts, raincoat. Sz. medium. 278-4686

Girl's shoe skaes sz. 8. $20. 9x12' braided wool rug, gr. &brn. beige, $25. 488-2358

12,000 BTU AIR COND. $125. 16" Port TV $50. Both excellent. 274-7285.

19 pcs. GRACIOUS LIVING stainless steel cookware. Never used. $50. 273-4242

Turquoise 5 piece sectional couch. xlnt. cond. $150. 276-6878

Washer RCA $40; vacuum can. $7; iron $3; girls 16" Schwinn bike $8. 276-3488

IBM Elec. typewriter, excel. cond. Pica type $125. 274-2914

Garage Sale. SUNDAY. 538 Marine St., La Jolla.

Surfboard, 9' Southcoast. $40 453-0435

Golf outfit, cart, etc. VGC $35 453-3167

Surfboards: 7' 10" $75. 9' 4" $50. Perf. 276-2022

DECORATORS ITEMS
Side board, green painted, new—70 x 18" $225, light fixture new, Verde green wrought iron, 6 candles 29x20" $65. 459-2844.

Wooden table w/4 chairs $15. Frigidaire port. dishwasher, copper color with chop board top. Like new $65. 298-5290

7 pc. dinette set $20, Kenmore upright vacuum w/ att. $10, bathinette $15. 276-3499

Polaroid 210, flash attachment, auto. developing timer, barely used. Cost $60, sell for $45. 488-6315 aft. 5 and weekends.

Garage sale. Sat. & Sun. 10-5. Everything from surfboards to bunk beds. 273-2710. 3641 Mabon Rd., Clairemont.

JAN'S RESALE
Buy, sell, consign
Alterations reasonable.
Closed Mondays
1035 Garnet 488-6015

GARAGE SALE
Furn., clothes, CPO uniform bric a brac, exquisite junque. Fri. thru Sun. 3060 Aber. 274-4246

Chest of drawers $25., Mangle, $25.. chest deep freeze, $50., comb. TV, record player, radio, $100. 273-4804

RILEY'S ANTIQUES
WE BUY & SELL
Now buying old jewelry
4985 Niagara 224-2879

4 Pc. sectional, Tw, size mattresses, 23" b/w TV, ladies cloth, 10, 12, misc. 3034 Briand UC. 453-4997

Garage Sale. Del Mar Hills 14153 Recuerdo Dr. Sun.

Deluxe sofa bed makes to qn. sz. cover, pillows etc. $150; port. washer $25; elec. frypan; toaster, iron, revere copperware, sm AM-FM radio, down quilt, table curtains misc. wkends or after 6, 1954½ Oliver. 274-7843

50 Miscellaneous for Sale

JUNE APPLIANCE CLEARANCE

	Reg.	SALE
30 IN. DELUXE GAS RANGE, W/Burner With a Brain (Avocado or Coppertone.) (2 only)	274.99	$179.88
14 CU. FT. REFRIGERATOR FREEZER TOP FREEZER, White (1 only)	279.99	$239.00
18 CU. FT. DELUXE SIDE-BY-SIDE REFRIGERATOR FREEZER, Coppertone (1 only)	459.99	$379.00
21 CU. FT. UPRIGHT FREEZER (1 only)	299.99	$269.00
18 LB. HEAVY DUTY 9 CYCLE AUTOMATIC WASHER, Coppertone (1 only)	259.99	$209.00
18 LB. DELUXE GAS DRYER, Coppertone (1 only)	219.99	$189.00
2 CYCLE PORTABLE AUTOMATIC DISHWASHER (1 only)	149.99	$99.88
3 CYCLE PORTABLE DISHWASHER, White or Coppertone (2 only)	219.99	$129.88
MEDITERRANEAN STYLE CREDENZA STEREO W/AM, FM, Stereo Radio 1 only)	269.99	$159.00
EARLY AMERICAN STYLE MAPLE STEREO W/AM, FM Stereo Radio (1 only)	289.99	$178.00
WALNUT CONSOLE COLOR TV, 21 IN. (1 only)	419.99	$268.00
14 IN. PORTABLE COLOR TV (2 only)	279.99	$234.00
50 GAL. GAS HOT WATER HEATER, 10 yr. warranty (1 only)	$74.99	$59.88

OPEN MONDAY AND FRIDAYS 'TIL 9 P.M. —
WEEK DAYS & SATURDAYS UNTIL 5:30 P.M.
CLOSED SUNDAY

MONTGOMERY WARD PACIFIC BEACH STORE ONLY
1832 GARNET 274-7150

1969 SINGER
TOUCH & SEW
Fully auto., bobbin winder + walnut cabinet. Fully equipped to monogram, darn, mend, fancy stitches overcast, blind hems, sews on buttons, zippers, makes buttonholes, etc.
REPOSS .BAL. $56.82
$5.74 PER MO.
New guarantee & free home trial
Call 291-5959 Anytime

Salute to San Diego's 200th Anniversary
COLLECTORS SHOW
Indian & Military relics
Antiques, coins, stamps, etc.
SCOTTISH RITE TEMPLE
Hiway 80, Mission Valley
June 21, 9—9
June 22, 9—6
Admission $1 Free parking

CUSTOM SCREENS
& RE-SCREENING
Home Improver Supplies
1544 Grand 274-6464

Dough-Boy swimming pool. 15' diam., 4' hi., plus filter. Never used. $125. Crib., Storkline baby chest, stroller, hi-chair, car bed, all good. 454-5385

2 Crib mattresses, $10. & $12 Car bed, $12., net play pen $14., dbl. wicker hdboard $12., 2 maternity dresses sz. 14, $12. ea. All good. 279-2448

Maple "what-not" shelves $10., Love seat rocker $15., sm. rocker $3., 3 pc. sectional $20., stainless silverware $5. 278-6699 Fri. & Sun.

GIANT GARAGE SALE
Picnic table, desk, motorcycle, refrig., Grundy FM, misc. Sat. & Sun. 551 Rosemont.

Garage Sale, TV's, outboard motor, sew. mach., elec. guitar, amp., car cooler. 836 Law. Sat. & Sun.

Garage Sale. Patio tbl. w/ benches, bar, blender. dishes, misc. Sat. & Sun. 10-4. 2344 Burgener Blvd.

Garage Sale. Clothing, cooking utensils, antiques, silverware, misc. 277-5978
2257 Flushing Dr.

ADD MACHINES &
TYPEWRITERS RENTED
VIC'S OFFICE SUPPLY
1753 Garnet 273-5000

Lumber for 15'x20' free standing patio, 4'x8' alum. window & screen $100. 277-0460

Garage Sale Sun. 9-5. Clothes, furn., loads of misc. 3576 Luna, N. Clmt.

Cushion & furn. covers expertly made to order 488-8480

Sleep. sofa $15, lge. hked rug $20. form. table $10, misc. 5071 Gardena.

LAWNMOWER Sharpening Rotary $1 up. Reel $2.50 up Garden Care Ctr. 4910 Cass

35 MM Camera. Xln't., cheap. 276-8841

G&S Surfboard 9'3", xlnt. cond. $35. 273-4030

Garage Sale. 274-9463. 3652 Mabon Pl., Clmt.

Wheelbarrow, spreader, 2 end tables. 276-4771

Like new foam mattress, box spr. & frame $35. 273-6649

Swing set $15; trike $5; fire eng. $7. 274-5891

$1,500. Of Service Station equipment & stock 488-4376

Ladies clothes sz. 10, girls clothes sz. 5. 277-3570

Black Cascade worn twice. $18. 278-0215.

Slide rule $10. Refrig. $20. 273-2450

Radial saw. Craftsman 9", Xln't for $80. 224-5424.

SEWING MACHINES
VACUUM CLEANERS
New & Used
Also EXPERT REPAIR
Pacific Sewing & Vacuum
273-2230 4480 Haines
PACIFIC BEACH

3 rooms Mediterranean furn. Model home furn. Sacrifice Terms. Will separate. Belvedere 4702 El Cajon Blvd. 283-7151

DON'T THROW IT AWAY
WELD IT!
Cerveny Welding Company
5080 Cass St. 488-8336

STARS SOCIALITES
Clothing for men & women
Norma's Near New Fashions
908 W. Washington 296-2714

Craft Classes & Supplies
Pacific Beach Craft Ctr.
955 Garnet 488-2375

Beautiful oil portraits, stills, marines, nudes, painted to order. Others avail. 488-0487

Man's diamond ring, 3 stones, total ¾ kt. Appraised $650. Sell $450. 224-8978.

Pfaff 230 auto. cabinet sewing mach. Perfect cond. $150. 755-2341

Apt. stove $25., refrig. $45., record player $4. (3 sp.) 222-1845 or 279-1233.

Rummage Sale. Mon. & Tues., 16th & 17th. V.F.W. Post, 853 Turquoise, at Mission Bl.

Complete 24 vol set Encyclopedia. Brittanica $200. 945 Beryl. 488-4386

XEROX COPY SERVICE
VIC'S OFFICE SUPPLY
1753 Garnet 273-5000

10 Spd. Peugeot w/extras 21" only. 365 mi. & Totar for car $60. 459-4875

SPRINKLER SYSTEMS
Free estimates. Reasonable. Advanced Sprinklers 276-1121

Bestline Cleaning Products 25% 459-9871, 224-2002

Draperies & Upholstery
LO MAR Interiors 277-5409

TV Rentals $9.95 mo. & up.
A1 BONDED TV 274-0454

Surfboard 8' 5" gun $50. 273-0413

51 Antiques & Art

GET THE BEST PRICES for all antiques. Use professional help. Let us buy your things — or appraise them and manage your sale
HORN OF PLENTY 488-6050
4636 Mission Blvd., P.B.

Love seat, cherry wood, with hand made needle point, writing desk. 276-2460 between 5 & 7 p.m.

Railroad wall clock, Seth Thomas solid oak cabinet, porcelain face. 583-2323 days, nites 277-6333

Chair caning. Hand woven seats & backs, pressed seats & fiber rush seats. 459-6224 aft. 6.

Chest $35., 2 love seats, tables, oval lbry. $75., pr. gr. velvet chairs $95. 3 mirrors $35, $45. 223-1846 Ev

52 Household Appliances

O'Keefe & Merritt gas range, contemporary, cost $585. Will take reas. offer. 222-6789

GE refrig. Coppertone w/revolving shelves. Best offer over $30. After 3 p.m. 3616 Jemez.

Used GE 12 cu. ft. refrig., conventional freezer, very good cond. $60. 453-2158 aft. 6.

Dishwasher, Wards convertible, 4 mo. old, xlnt. cond., $100. 274-8152.

RCA Whirlpool Imperial washer, lrg. tub $25. 732 York Ct. Mission Beach.

40" Wedgewood gas stove $60 Xlnt. cond. 278-7665

Freezer-uprite, 750 lbs. New cond. $175. 453-2210

Built-in Frig. dishwasher. Good cond. $25. 454-4629

52 Household Appliances

FREEZER
(Repo) 1968 model $148.84, $7 mo. No down, 5-yr guar. Free delivery.
FREIGHT OUTLET
3752 Rosecrans 298-7278

REFRIGERATOR, '68 Admiral (Repo), used 6 mo. Separate freezer door. 4½-yr. guar $109 or $6 mo. No dn
FREIGHT OUTLET
3752 Rosecrans 298-7278

WASHER
(Repo's) — '68 models, all makes. New guar. $164.21 or $6 mo. No down.
FREIGHT OUTLET
3752 Rosecrans 298-7278

OPEN SUNDAY
STOVE
Delivered & Installed
$29.95
Frontier Furn. 1735 Garnet

Avenue Refrigeration Serv. Serving all S.D. All makes repaired. Lowest rates
873 Turquoise 488-1711

Large deluxe Frigidaire refrig. Auto. defrost, dbl. doors, freezer at bottom, Aqua, Xln't. $150. 454-4824

OPEN SUNDAY
REFRIGERATOR
Delivered $34.95
Frontier Furn. 1735 Garnet

Auto. Garage Door Openers All brands, from $97 compl. Advanced Prod. Co. 276-1222

10 Yr. old Hoover uprite sweeper, recond. $25. 278-4686

Port. dishwasher, GE, Xln't cond. $40. 222-2360

Kenmore Washer. Runs good. $35. 276-4336.

Appliance Service Center
Repair all Appl. 274-9922

HAMILTON'S
7865 GIRARD 459-3626

2 Speed RCA Whirlpool washer. $25. 274-1503.

Washer & dryer $35 each. Good cond. 277-0626

Westinghouse port dishwasher. Xlnt. cond. 274-0976

Whirlpool auto. washer, runs good $25. 276-4007

Refrig. 3 yrs. old 2 dr. $85. 488-4361

OPEN SUNDAY
UPRIGHT FREEZER
Frontier Furn. 1735 Garnet

53 Furniture & Carpets

COMPLETE NEW DELUXE
3-ROOM OUTFIT
$199.

LIVING ROOM—Modern sofa & matching chair in choice of color, 2 modern step tables & matching cocktail table. 2 decorator style table lamps. COMPLETE BEDROOM — Modern panelled headboard & double dresser with mirror, in choice of finishes. DINETTE table, 4 chairs, (covered in washable plastic.) Will separate for Quick Sale
$8.30 MO.
FREIGHT OUTLET
3752 Rosecrans 298-7278

CHINA HUTCH, birch with adjustable glass shelves on top, 6 doors, 3 drawers. $125 Sunday only, 3385 Morena Blvd.

3 rooms Mediterranean furn. Model home furn. Sacrifice Terms. Will separate. Belvedere 4702 El Cajon Blvd. 283-7151

WE BUY Kirbys & Hoovers, dead or alive.
Chucks' Vacuum & Sewing Ct
1419 Garnet 274-5311

Moving, sell all, dinette set, 9' settee, match chr. bl. coffee, end tbls, comp. bd. set. hsld. items, misc. 1335 P.B. Dr.

OPEN SUNDAY
Used King sz. bed
with split box springs
Frontier Furn. 1735 Garnet

OPEN SUNDAY
Hide-A-Bed Vinyl
Delivered $69.95
Frontier Furn. 1735 Garnet

FURNITURE FACTORY
Strip kitchens, interiors, teach refinishing
BIX CO. 298-6436

Spotless King mattress, springs & frame, $100. luscious maple drop leaf table & 4 chrs. $100. 488-7341

MIRROR TOP VANITY — birch, 5 small drawers with matching mirror. $30. Sunday only, 3385 Morena Blvd.

Gold Naugh. Couch, blue love seat 6 draw. dress. Gd. cond. 4116 Kendall.

OPEN SUNDAY
Dinette Set $14.95
Frontier Furn. 1735 Garnet

Duncan Phyfe dining room table, 4 chairs, buffet. Like new $150. 278-3661

OPEN SUNDAY
USED CHESTS GALORE
Government Housing surplus hardwood chests. Reasonable.
Frontier Furn. 1735 Garnet

8' Sofa, perfect cond. $60. 488-4361

ORIENTAL RUGS, 8x10' Miribani, 2 Heriz runners 2x8' . . . cost $750, Sunday only $350. 3385 Morena Blvd.

53 Furniture & Carpets

SPRING CARPET SPECIALS

ABES CARPETS
4101 ASHTON
COR MORENA & ASHTON
$4.88 SQ. YD.
Choice of 15 colors
DUPONT CONTINUOUS
FILAMENT NYLON
Tweed & Solid Colors
$5.95 SQ. YD.
DUPONT 501 NYLON
CERTIFIED 100%
For Heavy Use
$6.88 SQ. YD. INSTALLED
DUPONT 501 NYLON SHAG
ALL CARPET INCLUDES
INSTALLATION OVER 72 OZ
SPONGE RUBBER PAD
EASY TERMS
Phone for FREE ESTIMATES
276-5592 — 453-0766
WE BRING SAMPLES
TO YOUR HOME
BUY FROM THE MAN
WHO LAYS IT & SAVE

OPEN SUNDAY
Floral print sofa with chair, 2 lamp tables & 2 lamps, like new. Reasonable. Frontier Furn. 1735 Garnet

Early Amer. couch 6½' burnt orange $95. Chair, mustard tweed $45. Both nu uphol. 23" Zenith Cons. TV. Walnut $75. 488-3424

Dining rm. tbl. 4 upholstered chrs. $35., step tbl. $10., 2 casual chrs. $10., recliner chr. $25. Mon. only 274-8249

SACRIFICE! 6 rooms furn., entire household. Will separate. Open 2-8. 3241 Loma Riviera Drive.

OPEN SUNDAY
SELECT MATTRESSES
Double or Single $7
Frontier Furn. 1735 Garnet

Mediterranean coffee table, 5' long, walnut, like new. 276-8565

Lge. Davenport, sleeps 2, & matching chair, xln't cond., 5031 Foothill Blvd., P.B.

Display cabinet 4x7x1' w/ glass doors $35. 274-4314. 3415 Riviera Drive.

Mahog. table, 4 uphol. chairs, $75. 4615 Mission Bay Dr., Sp. 44.

OPEN SUNDAY
USED SOFA $29.95
Frontier Furn. 1735 Garnet

2 Twin beds complete, new mattress $150. 459-5670, 224-7545

5 pc. chrome kitchen set $50. New naug. 274-7789

5 pc. chrome kitchen set, good cond. $25. 273-4104

Mahog. dining rm. set, 6 chrs, tbl. & buffet. 488-6336

Miscellaneous furniture. 274-6523

Brown sofa. $125. 273-8624

Double bed w/box & matt., foam. $25. 273-7604

3 Drawer chest w/mirror. 46x36x19", $20. 278-0278

Beige Nylon carpeting, 27 sq. yds. $25. Hi-Lo. 274-1503

2 Foam twin mattresses. $9 274-1503

Sofa & chair, curved, paid $500 asking $85. 223-1902.

2 pc. sectional $45 278-9573

Dining, living rm., crib & dresser. 279-7396

OPEN SUNDAY
MAPLE BUNK BEDS
WITH MATTRESSES. NICE.
Frontier Furn. 1735 Garnet

54 TV, Radio & Hi-fi

COMPONENT SALE
Fisher amp., Pre-amp, tuner, New $900. used $200.
LA JOLLA MUSIC
1128 WALL ST. 459-3375

21"Color TV, Stereo, AM-FM. Tuner & Record Changer combo. $400 cash. See at 2611 Christopher St. Pacific Beach.

FREE ESTIMATE on sets brought to shop. San Diego TV., Linda Vista Plaza (WE RENT TVs)

Magnavox console maple stereo w/2 extra speakers. AM/FM. 273-9598

TV B/W Magnavox 19" port. w/stand $30. 274-7176

Magnavox stereo console AM/FM. like new. $85. 488-4361

Philco TV 19" $35., good condition. 274-7095.

Treat DAD to the world's most magnificent-prestige console stereo at great savings, due to private party's transfer. Cash and or fine car. Chula Vista 427-1502.

27" Magnavox console TV. Fine French cabinet w/ radio & record player. $200 cash. 453-4286 eves.

55 Musical Instruments

BALDWIN
Why not own the Finest
NEW BALDWIN ORGANS
From $795
NEW BALDWIN PIANOS
From $695
3956 30th St., San Diego
291-6600

55 Musical Instruments

SAX $195
Le Blance Alto; Hand selected at the factory for personal use by American Jazz Great. BUD SHANK while on jazz tour of continent. Xln't cond. 454-0811

Story & Clark Pianos
New wlnt consoles $699
Used upright $165
LA JOLLA MUSIC
1128 Wall St. 459-3375

Guitar Fender Stratocaster, used 3 mos. Cost $350, make offer. Eves. & wknds. 488-5175

Vox cont. organ & Vox Buckingram amp. deluxe acces. Like new. $995. Cost $1,600. 488-6007

NEW SPINET PIANO $419
American Made
Full Keyboard. Terms.
NIEDERBERGER 234-7483

Piano, console, Jensen, $295 ABC 4036 El Cajon Blvd. 281-3717

CONSOLE PIANO antique white. Weekends and after 6 p.m. 454-4146

1 Set drums, double lg. Tom ,$150. - 1 Wollensak tape recorder $40. 459-2752

'60 Lowry spinet organ $500 or best offer. Xln't. cond. 224-9497 aft. 6 p.m.

Must sell Vox electric guitar & case. Silverton Amp. 274-0935

Dual pick up solid body electric guitar & amp. $150. 945 Beryl. 488-4386

Ludwig Drums, zildpian symbols, Xln't. $475. 273-0866

Bundy Trumpet $40 274-4443

58 Pets & Livestock Supplies, etc.

DOG AND CAT
BOARDING
Trimming — Training
FON-JON KENNELS
5050 Santa Fe St.
273-2266

TRAINING CLASSES
Obedience & Conformation classes now open in the Clm't area. Next class to start July 2. For Information Call: 276-4226

Lost: Pls. help us we miss our Snoopy, Blue eyed strp. cat. Reward. Lost after surgery. Danica & Mark 459-7885

AKC Beautiful white German Shepherd 3 mo. female, well mannered, loves children. $150. 277-9822

Complete aquarium set ups. Stands, filters, & many tropical fish. 279-6819

POODLE GROOMING
276-6544

4 PAWS GROOMING School. Will groom your Mini or Toy Poodle $4.75 488-9831

Beautiful Puppies. 4 wks. ¾ German Shepherd ¼ Collie. $5 ea. 273-0838.

Free German Shepherd Collie mix puppies. 274-5482, 4489 Gila Ave., Clm't.

Free to loving family, sm. tan fem. dog. 1 yr., hsbroken, shots, lic. 274-5898.

Pretty fluffy long hair gray kitten. 2 mos. Free. 453-3197

Free. 2½ yr. playful blk. cockapoo w/shots & license 277-8682

Free Kittens looking for loving home. 7 wks, house trained. 276-2910

AKC Cocker. Black 278-8355

Gentle 8 yr. mare. Part Appaloosa. Best offer. 459-4870

Black Manx kittens, fluffy. $1. ea. 273-9683

Free kittens ½ Siamese, 8 wks. 2 males. 273-7737

Cocker Pups AKC Champion stock 582-1534

¾ Labrador pups, 5 wks. Dam AKC $10. ea. 488-4484

Four Kittens free. Part Persian. 273-8247.

Part Siamese Kittens free to good home. 224-2384.

Beautiful solid color kittens $1. 277-6540

Siamese kittens female $20. 453-0097

AKC Chihuahua puppies. $35. ea., 2 M, 1 F. 279-1542

Free Small Samoyed to good home. 488-8286 days.

Dorovan min. Schnzrs., see ph. bk. yellow pgs. 463-9897

Groovy Kittens. Free 274-3904

Beautiful, gentle, Balinese/Siam. kittens $15. 459-7203

Siamese kittens trained & loving. $10. 453-1137

Mixed breed Terrier puppies. $3 ea. 278-2976

2 Germ. Shepherd pureored. Reasonable. 279-5998

Playful child loving pups. 8 wks. $3 ea. 273-7339

AKC Boston Terrier pups, 3 girls left $75 ea. 461-1603

Puppy free to good home 274-6523

59 Boats & Supplies Motors, Accessories, etc.

14' '64 Ski boat 40 hp. Johnson electromatic. ABSOLUTELY LIKE NEW. Extras, $1200. 276-7756 after 5.

59 Boats & Supplies Motors, Accessories, etc.

PEREZ COVE MARINA

2 '68 Glaspar cabin, Radio, bait tanks, trailer and more. $4,300
15 Ft. ski extra clean 75 hp. $850.
14 Ft. glaspar Lido. New 40 hp. mtr. $1,200
New Glaspar Trihull. 16' 120 I/O, trailer $4,295
New 15' glaspar 55 hp. trailer $2,150
Weekdays 9 a.m. to 7 p.m.
Open Sat. & Sunday too
224-3131
Next Door to Sea World

16' Ski boat. Yellow Jacket with 70 hp outboard Mercury engine and trailer. Good cond. $599.
Wolff Motors 273-0430

LARSON - THUNDERBIRD
S.D.'s FASTEST GROWING BOAT DEALER
SILVERLINE - MERCURY
COMPLETE PKGS. $795 up
BOATS COST LESS AT
SUNSET MARINE
Open 8-9 daily & Sat.
Sunday 9-6
Across from Sports Arena
222-0383

Yacht City Dana Marina
NEW & USED
Cruisers Ski Houseboats
ACROSS from SEAWORLD
PHONE 224-3221

12' Glass. 10 hp motor, front steering & controls. $200. Good cond. 488-7191

14' boat, motor, trailer inc. all equip. $275. 3620 Merrimac. 274-4356 aft. 1.

15' Fiber glass run-about, '67 Evinrude 40 HP, trailer. Sacrifice. $675. 273-0736

Boat trlr. axle 8' with fenders & 3 wheels. 273-2450

$125 SABOT 453-1781

16' Glass ski boat. 2 Mark 55, compl. $795. 276-7247

15' pleas. boat, glassed, 33 hp outbd & trlr. $175 277-0171

BLUE SABOT, 1 yr. old. xlnt cond. $250 488-1675

60 Motorcycles Motorbikes, Scooters, etc.

LOTS
OF USED BIKES
PRICED TO SELL

'68 Yamaha 350 Scramb.	$655
'69 Honda 175 Scramb	$525
'68 Honda 160	$395
'68 Yamaha 250 Enduro	$595
'69 Yamaha 100	$295
'65 Honda Trail 90	$165
'66 Yamaha 60 cc	$155

PACIFIC YAMAHA
1556 Garnet P.B. 274-6343

L (.) (.) K

'61 250 cc Honda Hawk as is	$195
'64 500 cc Triumph	$595
'68 650 cc Kawasaki	$795
'68 CB 350 Honda	$625
'68 CB 350 Honda, 1600 miles	
'68 CL 350 Honda	$610
'65 VW 28,000 mi. NFH-643	$1150

All above + tax & lic.

PACIFIC
HONDA-TRIUMPH
1277 Garnet 488-7511
(INSURANCE TOO)

WIN with SACHS
KON TIKI MOTORCYCLES
1335 Garnet 488-3745

'65 Yamaha 250 cc St. Scrambler, new tires, paint, leather seat, only 8,900 mi. 274-5843 after 6

'69 Yamaha 80. 1 mo. old. Immaculate cond. $339. 278-8968

HUSKVARNA — 250 CC Rebuilt, 21" front wheel $695 Must sell. 453-1700

650cc BSA, xlnt. cond. 4318 Cannington Dr., Clmt.

'66 Triumph. 650 cc 224-4386

Bonanza 4 HP Mini Bike $95. 488-3618

'68 Riverside, 250 cc. Xln't. con. $250 or best. 274-5972

62 Trailers, Campers, Mobile Homes

CAMPERS & TRAILERS
SALE
MOBILE WORLD
AVION
EXCLUSIVE SAN DIEGO COUNTY DEALER
4555 Mission Bay Dr.
PHONE 276-8070

'67 Chevrolet Camper Sharp. $2,499.
Wolff Motors 273-0430

Tent trailer, blt-ins, xlnt. cond. 273-1184

Utility trailer $50. 3620 Merrimac. 274-4356 aft. 1

62 Trailers, Campers Mobile Homes

GOLD COAST
CAMPER SALE
MOBILE WORLD
EXCLUSIVE SAN DIEGO COUNTY DEALER
4555 Mission Bay Dr.
PHONE 276-8070

'66 Air Stream Safari 22' Sleeps 5, like new, Immac., Extras. 453-0359 after 5.

Util. Trlr. 6½' wide 10' lng. 4' hi $100. Call 5-8 p.m. 276-8879

8' Alaskan Camper $800 or with '63 Ford ¾ ton, $2,000. 273-2450.

'65 Traveleze. 26" self contained trlr, extras, cost $5,100 sell $3,500 or 277-1615

Box trailer, hvy duty 4'x7'x3' spare, tarp, lic '69. $85. 453-2344

Oasis motor home, only 2,600 mi. 488-5055.

63 Trucks

'62 GMC Truck V6 Xln't. cond. trans, recent tune-up Must sell $995 or 274-1477

'60—½ ton Chev 6 PU. w/ sleeper, 4 sp. trans. 1730 Reed Ave. 274-3618

'59 Chevy ½ T. Recent valve job. New tires, $425. 277-5165

'53 Chevy ½ T P.U. $227., 274-8249 Mon. only

'54 Ford P.U. Good shape. 276-5767

'67 Datsun P. U., $1,100. 273-5127 after 5 p.m.

64 Auto Repairs & Parts

VW engine 1600 $395, 1500 eng. $340. Trans axles, lots of parts. 278-3859

3 — 550 x 13 used tires, $5. 273-4082

Tires Xtra good 760 x 15. 273-8456

65 Autos Wanted

QUICK CASH for CARS
We buy '56 thru '67 good used cars
LA JOLLA MOTORS
CHEVROLET
1375 Garnet Pacific Beach
488-1055

AUTO DISPOSAL SERV.
We will haul your junk car away at no charge
234-8581

'66 or '67 Chrysler New Yorker, white, 4-dr with low mileage. Mr. Elliot. 284-4681

WE BUY JUNK CARS
FREE PICKUP
273-7716 or 274-5654

66 Autos for Lease

NOW — BUY — LEASE
OR RENT FROM
WOLFF MOTORS 273-0150
4555 MISSION BAY DR.

67 Dune Buggies & Jeeps

Dune Buggy $125. Monday only. 274-8249.

70 Autos for Sale

FOR SUMMER FUN

'64 Chev Super Sport Convertible, Xln't cond. Power steering, brakes & top. My loss, your gain. $1095. Ask for Mr. Cope. 454-2193, 454-5388

'55 Dodge Sta. Wgn. New motor, Xtras. '55 Ford Sta. Wgn. New motor. Good trans. 272-0694

CLASSIC!

'53 HUDSON JET — Running cond. Good brakes, trans., radiator, etc. Best offer. 274-3210 ext 44, or eves. 274-2137

'65 FORD COUNTRY SQUIRE V8 .WAGON 34,000 original miles. New tires, must sell $1,500, or best offer. 459-4143 or 459-6408

Ford '66 Mustang V-8 auto. trans. Sauterne gold. Excel. cond. Never binged. Motivated owner. $1,395. Call 755-4627 anytime.

Plymouth '66 Fury III. 4 dr., hdtop, V8, auto., pwr. st., lite blue, 40,000 mi. $1,700. 454-2002

'59 Rambler Sta. Wgn. $150. Body, int. Xln't. Minor mech. work needed. 273-2460. 9-5 Mon.-Fri.

'68 Spotless Chevy II Nova. Cream, 6 cyl., stick, 2 dr., R/H. In warranty - 9,000 miles. $1,850. 488-6822

'57 Chevy dual quad, new tires. $350. 274-4712

'58 Pontiac. Good eng. & body. $175. 279-7981

'62 American. Xln't shape. $300. 273-9929

'63 Buick Special $600. Good cond. 273-2113

Xln't. 1 owner '62 Pontiac wagon. 459-3087

'57 Pont. Good motor, runs. $50. 488-2615

'61 Corvair 2 dr. Xlnt cond. $395. 273-6323.

70 Autos for Sale

DODGE
'68 Charger R.T.
"Deep Blue Beauty" This one has stripes, vinyl roof, pwr. str., buckets, air cond., auto., radio, heater & only 18,000 mi w/ brand new tires. Priced $300 below blue bk. at $3,215. XS29L8B241745
TRENFEL TOYOTALAND
942 Grand Ave. 274-2684

NEW CAR?
Before you buy any car SEE C & S & SAVE MONEY. Foreign & Domestic. Order now — Huge savings.
C & S 276-1413

'58 Ford Wagon. Three on floor, 6 cyl. Mags & other features. Also comp. 312 cu. in. block. Xln't. cond. 291-1684

'65 CHEV. Chevelle SS auto. New brakes, etc., immac. cond. Priced to sell. PJN 570 $1295. C&S 276-1413

'67 Buick convertible, 3,400 miles, new Radial tires. Orig. owner. $2,000 or best offer. 459-6349 or 459-4143

'57 Chevy V-8 283, 2 dr. hdp., auto. pow. st. brakes, 59,000 orig. mi. Xln't. $595, firm. 276-4181.

'59 Ford good cond. New battery, radiator, 459-4868 or 453-2000 ext. 1621, Guy

Ford '60 Starliner, runs good. $200. 3526 Elsinore Place. 274-3461 after 5 p.m.

Pontiac tempest '67 V-8 auto. Xln't cond. Must sell, make offer. 755-1969

'65 Ford Galaxie 500, 2 dr., hdtp, pwr. str., extra clean wht. walls. $1,175. 273-3017

OLDS '64 F-85 DELUXE
4 dr., good cond., auto. trans. power st. 454-0070.

'50 Buick Rdmst. transport. car, recent eng overhaul $100 or best offer 459-7865

Chevy II 2-dr. 6 cyl. '65 R&H std. trans, good cond. 488-0942

Chevy II '64, 6 cyl., auto, powr. br. Very gd. cond. $780. 459-5782

'56 Ford Wagon. Best off. 5059 Ensign St. Clm't.

'53 Chevy std. trans., good cond. $150. 278-0339

'61 Falcon, good cond. needs rings $175. 488-0124.

'66 Ford wagon. Must sell $1,595. 277-9747

'61 Corvair, rad & htr. tires & battery, near new. 277-1422

'54 Cad. runs good. $200. or best offer. 276-1778

'62 Rambler wagon. Best offer. 273-7209

'67 Pontiac sta. wgn. Bonneville, auto., 9 pass., pwr. steering, air, R&H, 24,000 mi. $2,850. 454-6966.

'65 Ford Country sedan, 4 dr. w/w, R/H, pwr. st. & br., auto. $1,195. 273-0532.

Quakers got their nickname when an English judge, trying a follower, warned him to "tremble at the word of the Lord."

GALAXIE
'65 FORD 500XL
Conv. with a new motor. Overhauled with guarantee, buckets, floor shift, console automatic stick. Special $1,395. No. 6857A
TRENFEL TOYOTALAND
942 GRAND AVE.
PHONE 274-2684

'64 Plymouth wgn. factory air, auto., P. S., R/H, good cond. $845. 274-0518

'67 Mercury Cougar
See this one.
$2,299. (TAF 977)
Wolff Motors 273-0430

'68 Chev El Camino
(47200A)
Only $2399
Wolff Motors 273-0430

'64 Chevy II Wagon, 6 cyl., stick shift, xlnt. mech. cond., new tires. $700. 454-6339 wkends & aft 6

Distress Sale. Bank about to repossess '64 Chev. II Wagon, 6, stick. 454-6339

'67 Buick 2-dr. Wildcat, power, air cond., best offer. 273-6317

'65 Dart GT, V-8, P.S., auto., console, orig. owner, $1100 273-6923 aft. 5 wkdays.

'65 Falc. Ftra wgn. Best cond. $1,000. 3620 Merrimac. 274-4356 aft. 1.

Must Sell. '67 Mustang 390 GT $1700 or best offer. 453-2478 eves.

'64 Dodge Polera 500 "383". 4 on floor, good cond. $900. 488-9465 or 273-6215.

Moving '68 Olds Cutlss. Sprme. 12,000 mi., $2,500. 459-7571

'63 Ford 4 dr., good cond. 1151 Reed St.

The Auto Orphanage presents
THE AMERICAN CAR RAMBLER
'64 AMERICAN 330
2-Door, automatic, 6 cyl. of economy. Needs good home won't you help. $795. T69-Y208A
942 Grand Ave. 274-2684
TRENFEL TOYOTALAND

70 Autos for Sale

'67 Fairlane 500. 21,000 mi., 4 new tires, pwr. st. & brakes, air cond. $2,200. 277-4823

86' Pont. Le Mans 4 dr. hd. top. with everything. Low mileage. $3,000 firm. 224-4858

'63 Plymouth Fury Convertable, 4 on floor, Xtra clean, best offer. 453-9986

2 14" Astro Chrome rims, & 2 14" ETS Mags. $100. 277-7600

'67 Chevelle Conv. SS 396. Mech. xlnt. $1,850 or ? 273-7591

'65 Malibu SS, V-8, 1 owner, xlnt. cond. $1299. 222-2722 — Ann

'62 Chevy Biscayne, 1 owner, new paint, see SUNDAY. 538 Marie St., La Jolla.

'57 Plymouth 4-dr. auto., $75 3620 Merrimac 274-4356 aft. 1.

'65 Ford Frlane. $900. New tires, automat, sacrifice. 488-2306

'62 Chev. Imp. hdtp. Xlnt. Full pow., R/H, $650. 453-3568

'57 Chevy wagon, needs eng work $125 or best offer. 278-6854

'64 Monza. Cheap, needs some work $2050. 224-0851

Rambler Classic '62. Comp. overhauled. $600 454-2996

'63 Mercury Comet 2-dr., 6 cyl. Best offer. 279-4727

'58 White Chevy Conv., auto. As is $85. 274-3538

'60 Mercury xlnt trans. $100 488-7234 aft. 6

Falcon Sed. '60 $270. Good cond. 454-2960

'57 Chevy Wagon. Very, very clean. Sacrifice. 453-1814

'63 Dart, GT conv., 6 auto., xlnt. $750 or ? 223-3000

'54 Chevy, good cond, good trans. $165. 273-4104

71 Imports & Sports

TRENFEL
TOYOTA
942 Grand Ave.
PACIFIC BEACH 274-5381

OVERSEAS DELIVERY
WE Specialize in
All European Cars.
Factory or city pick-up.
Lowest prices plus low shipping rates & insurance.
C & S Overseas Dept 276-1413

'69 IMPORTED CARS
DIRECT FROM
Europe & Japan
Lowest prices - warranty.
C & S OVERSEAS DEPT.
276-1413

'66 Corvet Conv. 33,000 mi., pwr. st., new poly glass tires, Cragar mags. $3,250. 277-4823

'54 Sunbeam Talbot, needs trans. work, everything else xlnt. 454-2427.

'68 VW Bug. Automatic stick shift, radio, heater. 3767 Tomahawk Ln. 5-8 p.m.

'56 VW reblt eng, new brakes good tires $400. 488-0200 or 274-8522 aft. 5.

5 Wheels, tires & tubes $125. For 4 x drive. Toyota. 277-3806

'61 Caravelle. Both tops, Michelin X. Clean. $350. 274-6559 - 279-4398

'67 Toyota red 4-dr, R/H, 3 spd, stk, motor, body xlnt. $1275. 276-1886

'64 TR-4, new top, upholstery & re-blt. engine for $850 273-2437

'56 VW reblt eng, new brakes good tires $400. 488-0200 or 274-8522 aft. 5.

'65 VW, 28,000 miles, NFH-643. $1150. Pacific Honda-Triumph. 488-7511

'68 Opel 2 dr. $1395 273-6044

'68 VW Bug. Xln't cond. $1,675, by owner. 274-6650

'68 VW under warranty, must sell. $1,700. 488-9751.

'57 VW, sunroof. best offer. 454-6574

VW—68 bug $1650 276-0231 or 488-5270

'69 VW's
LOWEST PRICES
ON ALL MODELS
FACTORY WARRANTY
C & S 276-1413

'61 VW BUG
Runs like a top. $120. handles and would you believe $33.00 per mo. payments on approved credit. No 6145093.
TRENFEL TOYOTALAND
942 GRAND AVE.
PHONE 274-2684

71 Imports & Sports

100%
GUARANTEE
Volkswagens
FOR 90 DAYS
PARTS & LABOR
OR 3000 MILES
ON ALL USED VW'S
Engine — Transmission — Rear Axle, Front Axle Assemblies — Brake System, Electrical Equipment

'65 VW Squareback Station Wagon $1399
(ORZ 981)
'65 VW Sedan $1099
(TOG753)
'68 VW Sedan $1799
(VVW-162)
'62 VW $999
Convertible
Beautiful throughout TJS 116

Wolff Motors
Authorized VW Dealer
4555 MISSION BAY DRIVE
Phone New Cars 273-0150
Phone Used Cars 273-0430
CLOSED SUNDAY

'68 TOYOTA CORONA
(RT 52-13404)
Only $1799.
WOLFF MOTORS 273-0430

'67 VW, excellent cond. for quick sale $1,400. 273-5544 or 488-1123

Moving. Must sell '59 Hillman conv. Perf. for schl. summ trans. 276-2044

'61 Karmann Ghia. New paint, new tires, new uphol. Xln't cond. $875. 277-5165

'61 TR-3 Xln't mech. & body Desperate! $695. or best offer. 459-7026

'59 Triumph TR-3, $500. 1 owner, 56,000 mi. 223-9063 & 222-8537

'62 Chev. Xln't. $459. '59 Merc wag. Best offer 276-8811

'64 VW Sedan. 1 owner, Xln't. cond. 488-4144

'67 Renault R 10, 23,000 mi. Automat. Xln't $995 453-3881

Volvo '64 122-S 2 dr., R/H $1,080. 488-8983 aft 5 wkdays.

'58 V. W. New paint, sharp, $395. firm. 273-7086

'63 VW Sedan. Xlnt. cond. $950. 277-3602

'63 MGB, overdrive, good cond. $1250 or 274-2489.

'68 VW 9,200 mi., auto., perfect cond. $1,795. 453-0458

'64 VW. Re-blt engine, R/H, $900. 274-1596

'68 Opal Station Wagon. Xlnt cond. Reas. 222-9367

'60 T-Bird. Good cond. $425 Must sell. 274-9543

'66 Karmen Ghia. Orig. Owner. Xln't cond. 488-6081

'65 VW convert. red, Xln't cond. $1,100. 274-5591

71 Imports & Sports

Morris Minor '60. gd. motor, transm., tires. 459-3435

'65 VW. $200 & assume. 274-1493 after 6.

73 Lost & Found

Lost: Boys glasses in Blk. case, marked M. Bruno. Lost Wed. in vicinity of Clm't library or No. 5 bus. 458-0771

Lost: Liberal reward. Return striped paint Siamese. Champagne color, So. Clm't. area. 276-5003.

Lost: Mon. between Diamond St. & Food Basket. Key w/3 Keys, square tab. Reward. 488-5945

Found: Mens blk rimmed prescription sun glasses. Crown Pt Shrs area. 454-5590

Men's prescription sun glasses. black case, reward. 283-4825

Lost: "Mimi" 2½ yr. Pekinese poodle, brown. 276-1009. 5022 Newhaven.

Lost lge. fem. Chihuahua wearing pink rhinestone coll. Reward. 272-2915

Found: Kitten, male, collar. No. Clm't area. Owner identify. 274-8445

Bl. & Br. female Doberman in P.B. area. Collar, no tag 273-9718

Lost: 2 pr. Ladies prescription glasses, badly needed. Beach area. 274-2090.

Found: Part Shepherd & Collie. Blk & brn. Mission Village. 277-9880

Found: at L.J. Country Day School, blk. cat, fem, clean, affec. 459-3174.

Found: Siamese male. Clmt. Mesa Blvd. 273-8548

Found—Bicycle. Identify and claim. 274-6871.

Found: Blk & tan fem. puppy. Newport St. O. B. 223-0128

75 Personals

El Patio Beauty Salon
7944 Ivanhoe, El Patio Bldg.
La Jolla. 459-1622
Reg. $25 perm. $10.50
Sun. & Thurs. Only
Wash/set $2, Mon. Tue. Wed.
We Specialize in Hair Cuts
Hrs. 8 to 8 — Sun. 10 to 5

SINGLE ADULTS
VITAL MESSAGE
274-4910
PERSONAL ENCOUNTER, INC.

JEWELRY LOANS & SALES
Fast & Confidential
Jewelry Appraisals
Insurance Adjustments
Exclusive Diamond Loan Co.
232-1752 232-7929

HIRE A YOUTH
CALL
Youth Opportunity Center
233-8221

BUS TOURS: 262-2398 July 21 24. Lake Tahoe & Sacramento. August 2-3rd. Hearst Castle & Slovang.

Accepting applications in rest home, call for appointment. 459-6217

? ? SEWER TROUBLES ? ?
Roto Rooter Sewer Serv.
284-1121 276-1360

Beauty Counselor Cosmetics Close-out Sale. 222-9595

DIRECTORY OF
NEW CAR DEALERS

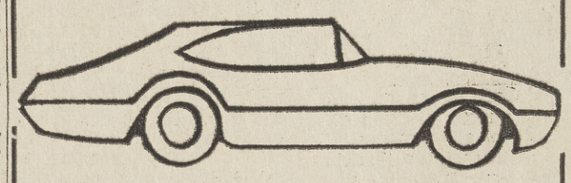

SALES ● SERVICE

Chevrolet
Courtesy Chevrolet, Mission Valley Center West 297-4321

Dodge
Dodge Town 4910 Kearny Mesa Rd. 279-4000

Ford
Center City Ford, India at B 232-5051
Used: Midway at Barnett 224-3467
University Motors Ford 297-5001
Mission Valley Center West 297-5001
Ed Collins Ford, 1027 Virginia Way, La Jolla 454-0456
Used: 4433 Mission Bay Dr., Pac. Bch. 273-1031

Oldsmobile
Colonial Olds, 7837 Herschel, La Jolla 454-7137
Colonial Olds Used Cars 1359 Garnet 488-7546

Toyota - Triumph - BMW
Trenfel Toyota Land, 942 Grand, P.B. 488-1021

Volkswagen
Wolff Motors, 4555 Mission Bay Dr. 273-0150
(Used Cars) 273-0430
Kearny Mesa Volkswagen, 4970 Kearny Mesa Rd. 279-7100

Summer beach patrols started by the police

The city Police Department Friday started its annual beach patrol, marking the 17th consecutive year that augmented police protection has been provided to the public as summer days lure increased crowds to the beach areas.

Comprising the patrol area are three four-wheel drive pickup trucks, each carrying a policeman and a shore patrolman. They will patrol beaches from Ocean Beach to the northern city limits, and also will cover some areas of Mission Bay.

Capt. Ralph Davis, head of the Police Department's Northern Division, said the units normally will be on duty from 2 p.m. to midnight, although the hours will vary as conditions warrant.

Each truck is in radio communication with police headquarters, and one truck can communicate with lifeguard headquarters at Quivira Basin.

Davis said the patrol's main objective is to "maintain the beaches of the city as clean, wholesome and safe places for recreation, and to be of assistance to people using the beaches.

"We will be on the alert for rowdyism and all other violations of the law," he continued. "We will take appropriate action whenever dogs are found running loose.

"At the same time, we will strive to be helpful to visitors and others who require information or assistance."

Policemen assigned to the patrol are R. B. Quigley, T. M. Merriman, Lawrence La Monda and D. W. Allen.

They won't reveal who paid for those windows

When rioting students at the University of California here were ordered to pay for a door and windows to the registrar's office broken May 7, the Board of Regents was telling students and the public at large that its authority is absolute and and its demands reasonable.

But students apparently have been taken off the hook by adult "friends of student revolution."

The damage has been paid, said a letter from Dr. Joseph Watson, director of the Economic Opportunity Program (EOP) scholarship program, received Friday by Dean of Students George Murphy.

Watson is not telling who paid.

A Students for a Democratic Society spokesman said Dr. Herbert Marcuse, controversial philosophy professor, had offered to pay the bill. Dr. Marcuse is in Europe.

Dr. Watson said, "No one person paid."

Asked if any one of the contributors to the student riot costs was a student, Dr. Watson said:

"I don't want to answer that."

The check, for $75, was made out to the regents.

The only identification he would make was: "People who wanted the issue to be resolved."

Walsh: Welfare cops should probe crimes

Law enforcement agents assigned to investigate welfare cases might profitably be reassigned to investigate crimes, Supervisor Jack Walsh of the First District told the county Board of Supervisors this week.

He pointed out that the district attorney's budget asks for 18 additional deputies because of an increased workload in prosecutions.

"I suggest we ask the chief administrative officer, since the district attorney's office has no professional administrative staff, to investigate the desirability of reducing the level of welfare paternity, fraud and support investigations so as to transfer some of the 38 persons doing this to the more urgent task of criminal investigation and prosecution," Walsh said.

"I also question the need for the county to now take on the task of investigating organized crime. The state and federal governments have police power over the incorporation process, they have superior intelligence sources of confidential information (Internal Revenue Service), and far more financial resources to fund this.

"Organized crime is of a regional and national character —not merely a local county event," Walsh told the board.

City will change rules to speed housing plan

"We've got to start breaking some rules and be a little more flexible."

That was the comment of Deputy Mayor Sam Loftin this week after a lengthy discussion of the city Housing Authority on the city's leased housing program for low-income families.

The agency wants to obtain 1,000 units for the program, but its own policies keep it from getting them as quickly as desired.

The Housing Authority, which is composed of city councilmen, was reviewing requests by two private developers to break an existing rule of the program.

Policy states that in developments of nine units or more the city will accept no more than 20 percent of the dwelling units for the leased housing program.

Christiana Western Structures and Princess Park Estates want to build housing projects in Southeast San Diego and the South Bay area.

The Housing Advisory Board asked councilmen whether it should follow the 20 percent formula, or commit the city to a higher percentage of units in the proposed projects, so the develpolicy, saying the purpose of the housing program is to spread units "throughout the city, whether it be La Jolla, Pacific Beach or Kearny Mesa."

Morrow noted that one of the program's goals is to mix low-income families into other neighborhoods.

City councilmen did not make a decision on the developers' requests this week, but asked for new, detailed opers can get loans for construction.

Councilman Floyd Morrow has opposed changing the guidelines on the leased housing program.

The new policies will be prepared by the Housing Advisory Board and city staff members.

Suggestions by councilmen for the guide lines included increasing the emphasis on locating existing houses for the program, and developing a sliding scale of percentages to increase the proportion of units to be leased as the size of the project decreases.

Vets can get cash aid

Local military veterans interested in police work now qualify for financial aid to attend the San Diego Police Academy.

The academy has been accepted as an approved training establishment by the Veterans Administration, City Manager Walter Hahn reported this week.

"This means that financial assistance is now available to many police officers who already have completed the academy, as well as those now in training," Hahn said.

On-the-job training programs in various fields are evaluated for the Veterans Administration in this state by the California Department of Industrial Relations, Division of Apprenticeship Standards.

The city filed with the agency in April, and the police training program was approved for G.I. benefits.

The new status will not cost the city anything, Hahn noted. And it will help recruit veterans for police work.

Veterans who enter the academy now, or who entered on or after Dec. 18, 1967, are eligible for aid ranging from $60 to $100 per month, for a year.

Veterans who entered the academy between Jan. 18 and Dec. 18, 1967, qualify for partial benefits, depending on how many months they spent in on-the-job training.

TOO LATE TO CLASSIFY

CL 6—Income property

Ocean front P.B. panoramic view. Top area. Comfortable home, 2 Br., 2 ba., 2 fp., & den, fam. rm., 2 car gar. & ldry. Plus 1 rental at $240 mo. $85,000. By app't. Principals only. 488-5964 aft. 5 wkends.

CL 28—Hse for rent unfurn

$160, 2 Br., 1 bath. W/w carpeting, panelling, big back yard. N. Clmt. 273-8003.

CL 50—Misc for sale

GARAGE SALE SUN. 9—? Refrig., stoves, sinks, carpets, drapes, dinette set, baby stuff, ping pong tbl. 8039 Calle de la Plata.

Moving. Kenmore auto. washer, avocado, like new. Lrg. desk w/typewriter drawer, make offer. 274-9742.

TOVAR fall long, lite brown acces. $15, human hair short fall & bangs, brown $15. 224-8959.

WROUGHT iron glass top table with 4 chairs, as new $75. 453-3698.

Zundapp Scooter Parts 286-9230

CL 53—Furn for sale

Moving. Early Amer. sofa $70. A-1 cond. 279-4498.

CL 59—Boats for sale

16' runabout, glassed, 25hp. & trailer $250. 279-6663.

'67—60 hp. Johnson. Make offer. 488-0153, 488-6318.

CL 70—Autos for sale

1958 FORD 2 dr. wagon, auto. R & H, pr. str., mechanically very good. 488-6785.

NOTICE TO CREDITORS
No. 91630
ESTATE OF FELIX FARNAU, Deceased.
NOTICE TO CREDITORS

Notice is hereby given by W. E. THACKER, Public Administrator, as the Administrator of the above entitled estate, to the creditors of, and all persons having claims against the said decedent, that within four months after the first publication of this notice, they either file them with the necessary vouchers in the office of the Clerk of the Superior Court of the State of California, in and for the County of San Diego, or present them with the necessary vouchers to the said Administrator at his place of business, 5555 Overland Avenue, Bldg. 6, San Diego, California 91223.

W. E. THACKER,
Administrator of the Estate of the above named decedent.
BERTRAM McLEES, JR.,
COUNTY COUNSEL,
By Duane J. Carnes, Deputy,
Attorneys for said Administrator.
(June 1, 8, 15, 22, 1969)

CERTIFICATE OF ABANDONMENT OF FICTITIOUS NAME
No. 47122-A

It is hereby certified that the undersigned ceased transacting business under the below listed fictitious name, in the County of San Diego, State of California, on June 12, 1969 and said fictitious name is hereby abandoned:

AFFILIATED SALES
2979 Upas Street, San Diego, Calif. 92104
Robert Andersen
1121 Crosby, El Cajon, Calif. 92021
James Pruitt
2491 Cowley Way, San Diego, Calif.
Charles Darland
4995 DuBois Dr., San Diego, Calif. 92117
June 15, 22, 29; July 6, 1969

CERTIFICATE FOR TRANSACTING BUSINESS UNDER A FICTITIOUS NAME
No. 47716

It is hereby certified that the undersigned are transacting business in San Diego, County of San Diego, State of California, under a fictitious name or a designation not showing the names of the persons interested therein, to-wit:

I-DEAL SCREENS OF SAN DIEGO,
7079 Mission Gorge Road, Suite D, San Diego, California, 92120.

WITNESS our hands this 28th day of May, 1969.

Sammy G. Daulong, 3748 Governor Drive, San Diego, Calif. 92122.
Gladys M. Daulong 3748 Governor Drive, San Diego, Calif. 92122.

STATE OF CALIFORNIA,)
COUNTY OF SAN DIEGO,) ss.

On this 28th day of May, 1969, before me, a Notary Public for said County and State, duly commissioned and sworn, personally appeared Sammy G. Daulong and Gladys M. Daulong, known to me to be the persons whose names are subscribed to the within instrument, and acknowledged to me that they executed the same.

IN WITNESS WHEREOF, I have hereunto set my hand and affixed my official seal the day and year in this certificate first above written.

J. DOUGLAS SCOTT
(SEAL) Notary Public in and for said County and State.
My commission expires July 8, 1972.
(Expires Jan. 1, 1975)
(June 1, 8, 15, 22, 1969)

NOTICE TO CREDITORS
No. 91628

ESTATE OF GROVER C. HALL, also known as GROVER CLEVELAND HALL, Deceased.

Notice is hereby given by W. E. THACKER, Public Administrator, as the Administrator of the above entitled estate, to the creditors of, and all persons having claims against the said decedent, that within four months after the first publication of this notice, they either file them with the necessary vouchers in the office of the Clerk of the Superior Court of the State of California, in and for the County of San Diego, or present them with the necessary vouchers to the said Administrator at his place of business, 5555 Overland Avenue, Bldg. 6, San Diego, California 91223.

W. E. THACKER,
Administrator of the Estate of the above named decedent.
BERTRAM McLEES, JR.,
COUNTY COUNSEL,
By Duane J. Carnes, Deputy.
Attorneys for said Administrator.
(June 1, 8, 15, 22, 1969)

NOTICE TO CREDITORS
No. 91633

ESTATE OF NITA C. BENEDICT, Deceased.

Notice is hereby given by W. E. THACKER, Public Administrator, as the Administrator with the Will annexed of the above entitled estate, to the creditors of, and all persons having claims against the said decedent, that within four months after the first publication of this notice, they either file them with the necessary vouchers in the office of the Clerk of the Superior Court of the State of California, in and for the County of San Diego, or present them with the necessary vouchers to the said Administrator at his place of business, 5555 Overland Avenue, Bldg. 6, San Diego, California 92123.

W. E. THACKER,
Administrator of the Estate of the above named decedent.
BERTRAM McLEES, JR.,
COUNTY COUNSEL,
By Duane J. Carnes, Deputy.
Attorneys for said Administrator.
(June 1, 8, 15, 22, 1969)

BUSINESS SERVICES DIRECTORY

Answering Devices

Telephone Answering Recorder. All makes & models. Hear one "FREE". Call 276-7312

Answering Service

ARCADE ANSWERING & PHONE SERVICE
1135 GARNET 488-0637.

Blood Banks

COMMUNITY BLOOD BANK
327 "F" St.
Pays Donors for Service
Tues. thru Fri., 9:30-7:30
Sat., 9:30-5:30
CLOSED SUNDAY, MONDAY
233-8328

Carpentry

HOME SERVICES, INC.
Remodel, Repair, Planning
Prompt Quality Work
273-6986

Will convert your garage to family room. Call after 5 p.m. 273-8573.

CARPENTER, cabinet maker, Repairs BR 8-6683

Patio—Remodeling. Lic. Contractor. Free est. 277-8130

Remodel, cabinets, formica. Gd. ref. Barker 277-1858

GENERAL HOME REPAIRS
Reas. rates. 274-5183

Contractor-Builders

TOO OLD? — TOO SMALL?
Deal directly with dealer

REMODEL OR ADD ON
Lic., Bonded 224-4874

REMODEL
or New Construction
Quality Work—Fair Prices
DBA BUILDERS
Lic.—Bonded—Insured
278-6840

REMODELING
ADDITIONS, NEW CONST.
Custom Craftsmanship
at realistic prices
DURCO CONST. 276-2860

SHOWER LEAK?
Ceramic tile & bathroom remodel-repair. Reasonable. For estimates 262-7515

ADDITIONS—REMODEL
PATIO ROOFS & SLABS
MASONRY—PAINTING
FREE EST. FINANCING
GARZA Constr. 278-8500

GENERAL CONTRACTOR
Cabinets, Remod., Additions, Patios, repair. 274-9356
E. H. ALBRIGHT

ROOM ADDITIONS
KITCHEN REMODELING
Quality Construction
Ray Lieberman 223-3728

ROOM ADDITIONS
Deal directly with builder
Ray Hart 274-1564

LOVELACE ELECTRIC
Lic. & bonded 279-7715

REMODEL — ADDITIONS
Deal directly with builder
Lic. Bonded 224-4874

BENTON CERAMIC TILE
4118 Voltaire 224-0556

Drapery Cleaners

FREE expert take down & rehang. Beautifully cleaned & decorator pleated.
2 Day Service
Free Pick Up & Del.
BEACH DRY CLEANERS
488-7151

Drafting

Building, DRAFTING, Design Spec. in Remodeling 223-6086

Dressmaking-Tailoring

Exper. Sewing & Alterations Reas. 278-9836 anytime

ALTERATIONS: Men, women & Military. 222-5408

Driving Schools

TEEN 30 hr. DRIVER ED. Certification for learners permit. Lic. driving school. 222-3114 or 454-7557

LEARN TO DRIVE
PATIENT INSTRUCTORS
A-Accedited. 297-2933

PACIFIC DRIVING School
274-3230

Electrical

Electrical work done reasonably. 273-1093

Gardening

Gardening, pruning, hauling, clean up. Pt. Loma & O.B.
Ben M. Stone 223-7668

CHAPPIES LAWN SERVICE
Licensed — Free Estimates
Call evenings 277-5461

Lawn maintenance. Wkly & bi-monthly. P.B., O.B. & South L.J. 274-9072 aft 5

LAWN MAINTENANCE
276-3610

LAWN & GARDEN Maint.
281-2569 or 296-0637

LAWN CARE — TRIMMING
Reasonable 278-2963

Glass Repair

VW BUG
NEW WINDSHIELDS
Flat — $19.95 installed
Curved — $29.95 installed
CALL BREAKER GLASS
278-3083 8039 BALBOA ST.

Hauling

CLEAN OUT & HAUL
Moving. 263-2393. 264-7715

COLLEGE STUDENT needs hauling jobs. 278-0568

Field's Hauling Service
488-7832

Hobbies

WOOD & METAL SHOP
Do It Yourself
Bring your own material
Sat. & Sun. Only
3358 Kurtz St. 291-3082
THE WEEKENDER'S SHOP

La Jolla Sporting Goods
1051 Wall 459-3359

Home Improvement

HANDYMAN, odd jobs, carpentry, paint, installations, remodel, etc. 273-9748.

Kitchen Remodeling

PAUL BENTON KITCHENS
4118 Voltaire 224-0556

Landscaping

Complete Landscaping
Lawns, planting & design.
Sprinklers, block walls, fences, brick patios, etc.
JODETT 273-8593

Landscaping, tractor work, skiploading, hauling trash, top soil, fill soil, granite, rockscaping. 488-5287.

Laundry-Dry Cleaning

HARRY'S Laundry Center
SHIRT SPECIALISTS
Laundry, Dry Cleaning,
Wash—Dry—Fold
in our own plant
1609 GARNET 273-9554

Lawnmowers

RUDY'S Lawnmower Service
Briggs & Stratton
SALES & SHARPENING
Saws, Shears,
Pinking Shears, etc.
1405 MORENA 276-2215

Masonry

CEMENT WORK
Patios, walks, driveways. Lic. Bonded. S. L. WILSON, 277-7621

BLOCK & CEMENT WORK
Expert masonry. Lic./Bonded
279-2027 or 278-8032

Retaining walls, patios, fireplaces, driveways
Joe Garza, 278-8500

Concrete — Brick — Block & Stone work. Also custom fireplaces. 222-4596

CONCRETE WORK & pumping. Trade same for anything of value. 273-9556

WALLS, WALKS, PATIOS, PLANTERS, ETC. 274-0269

Moving-Storage

North Shores Transfer
Local & Long Distance
Storage. Low rates
273-3161 222-2181

MOVING ? ? ? CALL
PACIFIC BEACH TRANSFER
STORAGE — 274-1101

Newspapers

HOME DELIVERY Los Angeles Times & Wall Street Journal. 274-3554

Office Machines

RENTALS-SERVICE
IBM/REMINGTON
ELECTRIC TYPEWRITERS
ELECTRIC ADDERS
STANDARD TYPEWRITERS
NEW COMMODORE
ELECTRONIC
CALCULATORS
REMINGTON R-2
COPY SERVICE
BUY-SELL-TRADE-LEASE
Pacific Beach Business Mach.
1459 GARNET Ave. 274-8150
Office Supplies-Cards-Gifts

REPAIRS & SERVICE
Electric & manual typewriters, adders, calculators, check writers & duplicating machines. RENTAL MACHINES ALWAYS AVAIL. We buy, sell & trade all types of business machines. Pickup & deliv.
San Diego Office Supply
1345 Garnet 488-1001

OLYMPIA TYPEWRITERS
Adding machines, cash registers, checkwriters, calculators, duplicators time recorders,
Office Supplies
SALES, SERVICE, RENTALS
Fisher Office Mach. Co.
7851 Clairemont Mesa Blvd.
377-0151

Kearney Mesa Typewriter Repairs - Sales 279-6997

Paint-Paperhanging

SPECIAL SPRING RATES
Painting interior & exterior
EXTRA LOW PRICES
25 years local experience
Free estimates 273-3534

CLEAN EXPERT PAINTING
LIC. 25 YEARS LOCALLY
INT. & EXT. FREE EST.
NO JOB TOO SMALL
488-2456 or 488-2591 eves

Prof. Painters, 20 yrs. Exper. Interiar & Exterior. Paper Hanging. All work guar. Free est. & reas.
488-3409

PAINTING
Exacting Craftsman
274-4564

QUALITY DECORATOR
Int. & Ext. Painting papering
Reas. Guar. 277-8112

PAINTING
Free Est. Insured 222-2263

Widower Painter putting 2 sons thru college 222-0278

FREE ESTIMATES. REAS.
Call HARRY 273-8573

INT. & EXT. PAINTING
Reas. Guar. 222-5417

EXPERT TAPING AND PAINTING 273-5217

NEED A PAINTER?
284-0663

Piano Tuning

Dick Sebouh, Tuner Tech.
35 yrs. exp. 459-2508

Schneider — Piano Tuner.
Work guaranteed. 273-7895

Plastering

PLASTER & STUCCO Repair.
Gen. Maint. 284-9926.

Plumbing

PLUMBING REPAIRS
Repiping Remodeling
Fair prices Fast Service
No charge for travel time.
Ted Nicholas 582-9138

DRAIN CLEARED $8
Main sewer line. Reas. Price.
No overtime chgs., eves., Sat., Sun. any area. 281-3728

ED WESTON PLUMBING
Repairs, repipes, remodels
FREE EST. 274-1020

Hagan Plumbing-Repair, repipe, water htr. 24 hr. Lic., insured bonded. 454-2839

Drains Cleared ... Sinks, etc.
$7.50 MAIN LINES AT
ECONOMY PRICES 295-3970

HANSON & SON PLUMBING
Remodels, plumbing repairs
274-0281 or 488-2434

Frank's Plumbing Repair
Drains cleared $7. main sewer line, reas. 224-1459

PLUMBING - REASONABLE
274-9222 or 465-8587

Plumbing Contactors

$AVE $$
ON COPPER REPIPES
Free Estimates 234-1555

Repair Repiping, Remodeling
COURTESY PLUMBING
291-1812 or 262-1500

Roofing

R. C. YOUNG ROOFING
Dependable — Free Est.
273-7328

ROOFING, ALL KINDS
278-1425

BALBOA ROOFING CO.
4491 Morena Blvd. 274-1411

Rugs, Upholstery

CALL HANNA BROS.
FOR THE BEST
Carpet & Uphol. Cleaning
SPECIAL
6c SQ. FT.
FREE MOTHPROOFING
FREE ESTIMATES
865 Turquoise 488-4142

20% DISCOUNT, empty rms.
Clairemont Carpet Cleaners
4427 Genesee — 277-5959
(Same as Hill & Hill)

CARPET CLEANING. 6c per sq. ft. L. J. Janitorial Service
459-7516

CARPET INSTALLATION & REPAIR. 20 years experience. REAS. 453-0766

UPHOLSTERING?
Choice of quality fabrics
WM. CARR 224-2261

Taxes-Accounting

Bookkeeping - Photo Copying
Personalized Tax Service
Jesse D. Cotton
4410 Bayard 488-6608

Tree Surgery

TREES trimmed or removed, "You Will Like My Work"
Fully insured 224-5829

EXPERT TREE SERVICE
Free Estimates 278-3163

CERTIFICATE FOR TRANSACTING BUSINESS UNDER A FICTITIOUS NAME
No. 47821

It is hereby certified that the undersigned is transacting business in San Diego, County of San Diego, State of California, under a fictitious name, or a designation not showing the name(s) of the person(s) interested therein, to-wit:

GANDALF GALLERY
4652 Cass Street,
San Diego, Calif. 92109

WITNESS my hand this 11th day of June, 1969.

Mary E. Scott
4652 Cass Street.

STATE OF CALIFORNIA)
)ss.
COUNTY OF SAN DIEGO)

On this 11th day of June, 1969, before me L. P. Kehres a Notary Public for said County and State, duly commissioned and sworn, personally appeared Mary E. Scott known to me to be the person whose name is subscribed to the within instrument, and acknowledged to me that she executed the same.

IN WITNESS WHEREOF, I have hereunto set my hand and affixed my official seal the day and year in this certificate first above written.

L. P. Kehres
Notary Public in and for said County and State.
My Commission expires August 1, 1969.
June 15, 22, 29; July 6, 1969

TV-Radio-Hi-Fi-Stereo

BUXTON'S TV REPAIR
All work done your home.
Color 90-day guar. on parts.
Sun., Sat., Holiday, 277-3537

BILL'S TV SERVICE
Home calls Blks & Wht. $2.95
Color $5.95 282-3036

CONVOY TV. HOME CALLS.
90 day guar. 279-3825

Washer Repair

Expert quality craftsmanship at reasonable prices. 25 yrs. personal experience. Estimates in advance. Free Insured pick up & delivery. For your convenience anytime.
Phone 459-1646

CERTIFICATE FOR TRANSACTING BUSINESS UNDER A FICTITIOUS NAME
No. 47822

It is hereby certified that the undersigned is transacting business in San Diego, County of San Diego, State of California, under a fictitious name, or a designation not showing the name(s) of the person(s) interested therein, to-wit:

The Plume Wig Shop
3027 Clairemont Dr.
San Diego, Calif.

WITNESS my hand this 12th day of June, 1969.

Chae R. Miebs
2037 Cardinal Dr.,
San Diego, Calif. 92123

STATE OF CALIFORNIA)
)ss.
COUNTY OF SAN DIEGO)

On this 12th day of June, 1969, before me Mary M. Moons a Notary Public for said County and State, duly commissioned and sworn, personally appeared Chae R. Miebs known to me to be the person whose name is subscribed to the within instrument, and acknowledged to me that she executed the same.

IN WITNESS WHEREOF, I have hereunto set my hand and affixed my official seal the day and year in this certificate first above written.

Mary M. Moons
Notary Public in and for said County and State.
My Commission expires October 9 1971.
(SEAL)
June 15, 22, 29; July 6, 1969

CERTIFICATE FOR TRANSACTING BUSINESS UNDER A FICTITIOUS NAME
No. 47654

It is hereby certified that the undersigned are transacting business in San Diego, County of San Diego, State of California, under a fictitious name, or a designation not showing the name(s) of the person(s) interested therein, to-wit:

Cabrillo Chemical Company, 5081 Northaven, San Diego, Calif. 92110

WITNESS our hand this 16th day of May, 1969.

Donald L. Klopfer, 5081 Northaven, San Diego, Calif. 92110.
Charles R. Gifford, 5431 Via Alcazar, San Diego, Calif. 92111.

STATE OF CALIFORNIA)
)ss.
COUNTY OF SAN DIEGO)

On this 16th day of May, 1969, before Earl L. Hurlbert a Notary Public for said County and State, duly commissioned and sworn, personally appeared Donald L. Klopfer, Charles R. Gifford known to me to be the persons whose names are subscribed to the within instrument, and acknowledged to me that they executed the same.

IN WITNESS WHEREOF, I have hereunto set my hand and affixed my official seal the day and year in this certificate first above written.

Earl L. Hurlbert
Notary Public in and for said County and State.
(SEAL)
May 25, June 1, 8, 15, 1969

Ships passing through the Panama Canal pay an average toll of $14,700 although larger vessels may be required to pay as much as $30,000.

SENTINEL
BLACKOUT
BINGO
JACKPOT
WIN! WIN! WIN!
$100

Following numbers good on Brown Bingo Cards

Bingo Numbers for Sunday, June 15

B-15	I-16	I-19	I-23	I-25
I-30	N-32	N-37	N-40	N-41
G-47	N-49	O-61	O-68	O-71

SENTINEL BLACKOUT BINGO CONTEST RULES

Contestant must be 18 years of age or older. Full time employees of the Sentinel newspapers are not eligible.

ALL PAID SUBSCRIBERS of the Sentinel newspapers will receive a Free Bingo Receipt from their carrier on the reverse side of their monthly receipt. Only one Bingo receipt will be issued to a dwelling each month for the length of the contest.

15 numbers will be drawn from a Bingo Basket for each Sunday's paper and 10 for the Thursday's paper. These numbers will be published exclusively in the classified section of the paper each week. All numbers will be returned to the Bingo Basket after each drawing.

All numbers drawn are "Alive" for the entire month. Match numbers published in the classified section of the paper with those that are on your Bingo Receipt. When all numbers on your Bingo Receipt are "blacked out," you must present your receipt in person to the Sentinel Circulation Office, rear of Sentinel building, 2724 Garnet Ave., Pacific Beach, no later than 6 P.M. Friday following Thursday's paper and 6:00 P.M. Monday following Sunday's paper to be eligible to win. DO NOT MAIL RECEIPT TO OFFICE.

The cash Jackpot will be published in each issue of the Sentinel newspapers. The Jackpot will increase with each Sunday's issue until a winner(s) is determined. In case of a tie, the Jackpot will be divided equally among the winners.

For further information call the Sentinel Circulation Office, 274-3212. Free Bingo receipts for non-subscribers may be picked up in person at the Sentinel Circulation Office.